



**ELEVATE
EVERY
STEP**



**PINNACLE
FLOORS**





Elevate Every Step

A carpet is more than just a floor covering – it serves as an anchor. For some, a carpet carries symbolic meaning and roots in rich cultural heritage. For others, a carpet offers an added layer of safety, comfort and utility; and for some, a carpet is a creative way of personalizing a space as an extension of their signature style.

Whether you walk to that important meeting at the office, a special get-together with them, a much needed holiday with loved ones at a hotel, an entertaining night with buddies at the movies, experiencing spirituality at a place of worship or simply retire to your own home, it's time to roll out the carpet and Elevate Every Step.

One of the largest carpet manufacturers in Asia, Classic Carpets has been a special part of people's lives for more than three decades as they walk with us throughout our journey. We are the only company in Asia (outside China) so far to have the capabilities of ColorPoint, the most advanced tufting machine in the world. The machine can work with multiple colors, diverse pile heights, and a plethora of textures and tip-sheared effects, all seamlessly integrated into the carpet design.

Our Marquee Clients

Classic Carpets not only stays on top of the latest market trends, but we set them, too. In addition to our expansive portfolio of loyal clients, we also work closely with distributors, wholesalers and importers

who supply our products to retail chains, supermarket chains, e-commerce stores, diverse retailers and more across the world and across various sectors.



cinépolis

CGV*
CINEMAS

Cinema
XXI

agoda

 **UPH**
UNIVERSITAS PELITA HARAPAN

Universitas
Esa Unggul

UNIVERSITAS
PENDIDIKAN
INDONESIA

**JAKARTA
PRAISE**
COMMUNITY CHURCH

PRUDENTIAL

oppo

 **Bank
BTN**

bank
btpn

mandiri

 **BNI**

allo
bank

BANK INDONESIA
BANK SENTRAL REPUBLIK INDONESIA

**BANK
BUKOPIN**

BANK MEGA

adhi

PP

smartfren
smart communication & technology

 **Telkomsel**



PT WIJAYA KARYA (Persero) Tbk.



**BU
MN**
KEMENTERIAN
BADAN USAHA
MILIK NEGARA
REPUBLIK
INDONESIA

IDN MEDIA

ICE
INDONESIA
CONVENTION
EXHIBITION

 asuransi
Jasindo

JAMSOSTEK

 **TOYOTA
INDONESIA**
PT Toyota Motor Manufacturing Indonesia

**JAKARTA
STADIUM**

**POCARI
SWEAT**

 **antam**

 **Schneider
Electric**

mustika ratu

PNM
Permodalan Nasional Madani

Perkebunan Nusantara

**PT GRAHA
MENARA HIJAU**

mapan

**NINDYA
PT NINDYA KARYA**
General Contractor



South East Asian Heritage with Contemporary, Global Perspective

Headquartered in Indonesia, Classic Carpets' vast array of floor coverings are rooted in tasteful contemporary aesthetics that are visually appealing and ideal for both residential and commercial spaces. Harnessing the power of path-breaking technology, our carpets are crafted with extraordinary finesse, which is why clients from all over the globe have turned to us for more than three decades.

Classic Carpets became the first carpet in Indonesia to be awarded with ISO 9002 certification. Now with over six textures to select from, as well as 500 SKUs and bespoke offerings created with sustainable materials, we don't just design, we inspire.

We transform your space with optimized floor coverings that are durable, beautiful and unique.

Our team strategically invests in cutting-edge technology to optimise our production capabilities, resulting in more than 6,000,000 meters of carpets being churned out yearly. The facilities are equipped with machines imported from USA, Japan and Germany to further enhance our range, finesse our quality and minimise our carbon footprint. We operate over 16 tufting machines that roll out customized products for clients around the world.

We are the only company in Asia (outside China) so far to have the capabilities of ColorPoint, the most advanced tufting machine in the world.



OUR CAPABILITIES

We are equipped with state-of-the-art machinery from around the world, including:



Colorpoint Machine

The Colorpoint tufting machine can produce carpets with multiple colors, multiple pile heights, and a variety of textures and tip-sheared effects with a wide range of patterns.



Digital Printing Machine

Cutting-edge digital carpet printer: High-resolution, quick-drying, and versatile for vivid designs on various carpet materials.



Tufting Machines

Efficient carpet tufting machines imported from the USA, Japan, UK, and Germany: Create intricate patterns, textures, and durable carpets, optimizing



Artificial Grass Machine

Advanced artificial grass machine: Effortlessly produces quality synthetic carpets, with precision and speed, perfect for diverse landscaping needs.

In addition, we also have:

- Yarn extrusion technology from Germany
- An air entangling machine from the USA
- Yarn Cabling machinery from Volkmann Germany
- Yarn Heat setting expertise from Superba France
- Tufting machines imported from the USA, Japan, UK, and Germany
- Fully automated Chromojet printing machines from Zimmer Austria
- A European PVC tile production line
- The Modra M-Tuft sampling machine from Australia, complemented by Ned-graphics design software for custom requirements
- Our robotic cutting machine, capable of crafting intricate shapes such as trapeziums and hexagons with unparalleled precision

Certification

ZERTIFIKAT ◆ CERTIFICATE ◆ CERTIFICADO ◆ CERTIFICAT
 ◆ ZERTIFIKAT ◆ CERTIFICATE ◆ CERTIFICADO ◆ CERTIFICAT
 ◆ 認 證 證 書 ◆
 ◆ CERTIFICATE ◆



Indonesia

CERTIFICATE

The Certification Body
of PT TÜV SÜD Indonesia

certifies that

PT. CLASSIC PRIMA CARPET INDUSTRIES

Jl. Rungkut Industri II/39
Surabaya - 60293
Indonesia

has established and applies
a Quality Management System for

Design and Manufacture of Yarns and Textile Floor Coverings

Proof has been furnished that the requirements
according to

ISO 9001 : 2015

are fulfilled. The certificate is valid from **2019-01-24** to **2022-01-23**

Certificate Registration No. **2019-1-0317**

Date of Print : **2019-01-24**



Eric Paulsen
General Manager



Komite Akreditasi Nasional
Lembaga Sertifikasi Sistem Manajemen
LSSM-019-IDN

Page 1 of 1

PT TÜV SÜD Indonesia
Dipo Tower - 9th Floor suite C-D - Dipo Business Center - Jl. Gatot Subroto, 51-52 Petamburan - Tanah Abang - Jakarta Pusat - 10260



Classic Carpets is ISO 9001 certified for establishing Quality Management System for Design and Manufacture of Yarns and Textile Floor Coverings

GREEN LABEL PLUS

INDOOR AIR QUALITY TESTING PROGRAM
THIS CERTIFIES THAT

PT CLASSIC PRIMA CARPET INDUSTRIES

Address: JL. Rungkut Industri II/39,
Surabaya, 60293, Indonesia

HAS MET THE REQUIREMENTS OF THE CARPET AND RUG INSTITUTE'S
GREEN LABEL PLUS PROGRAM FOR CATEGORY:

17X Pre-dyed Nylon with PVC Backing

Private Office Range of Total VOCs:
0.5 mg/m³ or less

School Classroom Range of Total VOCs:
0.5 mg/m³ or less

Product Type: Modular Tile

Joe W. Yarbrough, President
The Carpet and Rug Institute, Inc.

To view all GLP-Certified products visit www.carpet-rug.org/glpproducts.

Page 1 of 1



GLP100312

This product complies with
California DPH Section 01350
Version 1.2

A USGBC® recognized third
party certification program
for LEED v4.1 EQ Credit
Low-Emitting Materials.



We believe that your flooring should look good, feel right and withstand use over time. It should not make you worry about whether your new carpet is harmful to your health.

All our Nylon Carpet Tiles are awarded the CRI US Green Label Plus certification, the most stringent testing standard in the carpet world industry.

Visit for more information: <https://carpet-rug.org/>

GREEN LABEL PLUS
 INDOOR AIR QUALITY TESTING PROGRAM
 THIS CERTIFIES THAT
PT CLASSIC PRIMA CARPET INDUSTRIES

Address: JL Rungkut Industri II/39,
 Surabaya, 60293, Indonesia

HAS MET THE REQUIREMENTS OF THE CARPET AND RUG INSTITUTE'S
 GREEN LABEL PLUS PROGRAM FOR CATEGORY:

31X Pre-dyed Polypropylene with PVC Backing

Private Office Range of Total VOCs:
 0.5 mg/m³ or less

School Classroom Range of Total VOCs:
 0.5 mg/m³ or less

Product Type: Modular Tile

Joe W. Yarbrough, President
 The Carpet and Rug Institute, Inc.

To view all GLP-Certified products visit www.carpet-rug.org/glpproducts.

Page 1 of 1



GLP100643

This product complies with California DPH Section 01350 Version 1.2

A USGBC® recognized third party certification program for LEED v4.1 EQ Credit Low-Emitting Materials.



Classic Carpets is committed to manufacturing carpets that are designed to be safe for people and the environment.

All our Polypropylene Carpet Tiles are awarded the CRI US Green Label Plus certification, the most stringent testing standard in the carpet world industry.

Visit for more information: <https://carpet-rug.org/>



SINGAPORE GREEN BUILDING PRODUCT CERTIFICATE

AWARDED TO

PT CLASSIC PRIMA CARPET INDUSTRIES

JL. RUNGKUT INDUSTRI II/39
SURABAYA
Indonesia 60293

FOR THE PRODUCT

Carpet

PRODUCT BRAND

CLASSIC CARPETS

PRODUCT MODEL

AKALIN, CHINO, MORENO, JALAN, COVINA, VICEROY, AQUARIUS, CENTAUR, TAURUS (Nylon Carpet Tile with PVC Backing)

THE PRODUCT HAS BEEN ASSESSED ACCORDING TO THE ASSESSMENT CRITERIA OF SINGAPORE GREEN BUILDING PRODUCT CERTIFICATION SCHEME. IT HAS BEEN AWARDED THE RATING:

Director
SGBC Pte Ltd



Certificate Number	Original Issue Date	Revised Date
SGBP 4654	17 February 2022	-

✓ Good ✓✓ Very Good ✓✓✓ Excellent ✓✓✓✓ Leader

The use and reliance on this certificate is subject to the terms and conditions of the Singapore Green Building Product Certification Scheme. Revised certificates may also be issued at the discretion of the Council. The certification status may be verified at the Singapore Green Building Council website (www.sgbc.sg).

All our Nylon Carpet Tiles awarded by Singapore Green Building Product, the pre-eminent organization for environmental standards of building products and services.



HEIQ PURE

Classic Carpets with HeiQ Pure® are designed to help protect 24/7 against the growth of bacteria, mold and mildew that can cause stains, odors and product degradation and remain 99% cleaner than untreated surfaces.

Our HeiQ Pure® protection is currently on demand. Please do let us know if you want to use it.



TANDA SAH CAPAIAN TINGKAT KOMPONEN DALAM NEGERI

Sesuai dengan Peraturan Menteri Perindustrian Republik Indonesia Nomor 02/M-IND/PER/1/2014 tentang Pedoman Peningkatan Penggunaan Produk Dalam Negeri Dalam Pengadaan Barang/Jasa Pemerintah, Nomor 03/M-IND/PER/1/2014 tentang Pedoman Peningkatan Penggunaan Produk Dalam Negeri Dalam Pengadaan Barang/Jasa Pemerintah Yang Tidak Dibayai Dari Anggaran Pendapatan Dan Belanja Negara/Anggaran Pendapatan Dan Belanja Daerah, dan Peraturan Menteri Perindustrian No. 16/M-IND/PER/2/2011 tentang Ketentuan dan Tata Cara Penghitungan Tingkat Komponen Dalam Negeri, hasil verifikasi atas Capaian Tingkat Komponen Dalam Negeri (TKDN) adalah sebagai berikut:

Jenis Produk : Tile Nylon Solution Dyed
Tipe : Plain Loop Pile, Plain Cut Pile, Graphic Cut Pile, Graphic Loop Pile, MLC
Spesifikasi : Pile weight 200 gsm - 1500 gsm
Kode HS : 57032090
Merk : Classic Carpets
Nilai TKDN : 27,56%
Terbilang : Dua puluh tujuh koma lima enam persen
Standard Produk : -
Sertifikat Produk : -
No. Laporan : LPA-1072/PK-3169/PTKDN.DIPA-INFRA/S/21

yang telah ditandatangani oleh Kementerian Perindustrian dan berlaku 3 tahun terhitung sejak tanggal tanda sah,

diberikan kepada:

Nama Perusahaan : PT. Classic Prima Carpet Industries
Alamat : Rungkut Industri II / 39, Kel. Kalirungkut, Kec. Rungkut, Kota Surabaya, Prov. Jawa Timur
NPWP : 01.231.841.6-631.000
Jenis Industri : Industri Karpet dan Permadiani (KBLI: 13930)
No. Tanda Sah : 1474/SJ-IND.8/TKDN/5/2021

Jakarta, 10 Mei 2021

Kepala Pusat Peningkatan Penggunaan Produk Dalam Negeri



#19920



TANDA SAH CAPAIAN TINGKAT KOMPONEN DALAM NEGERI

Sesuai dengan Peraturan Menteri Perindustrian Republik Indonesia Nomor 02/M-IND/PER/1/2014 tentang Pedoman Peningkatan Penggunaan Produk Dalam Negeri Dalam Pengadaan Barang/Jasa Pemerintah, Nomor 03/M-IND/PER/1/2014 tentang Pedoman Peningkatan Penggunaan Produk Dalam Negeri Dalam Pengadaan Barang/Jasa Pemerintah Yang Tidak Dibayai Dari Anggaran Pendapatan Dan Belanja Negara/Anggaran Pendapatan Dan Belanja Daerah, dan Peraturan Menteri Perindustrian No. 16/M-IND/PER/2/2011 tentang Ketentuan dan Tata Cara Penghitungan Tingkat Komponen Dalam Negeri, hasil verifikasi atas Capaian Tingkat Komponen Dalam Negeri (TKDN) adalah sebagai berikut:

Jenis Produk : Printed Nylon Gell Back
Tipe : Plain Loop Pile, Plain Cut Pile, Graphic Cut Pile, Graphic Loop Pile, MLC
Spesifikasi : Pile weight 200 gsm - 1500 gsm
Kode HS : 57032090
Merk : Classic Carpets
Nilai TKDN : 30,19%
Terbilang : Tiga puluh koma satu sembilan persen
Standard Produk : -
Sertifikat Produk : -
No. Laporan : LPA-1071/PPK-3168/PTKDN.DIPA-INFRA/S/21

yang telah ditandatangani oleh Kementerian Perindustrian dan berlaku 3 tahun terhitung sejak tanggal tanda sah,

diberikan kepada:

Nama Perusahaan : PT. Classic Prima Carpet Industries
Alamat : Rungkut Industri II / 39, Kel. Kalirungkut, Kec. Rungkut, Kota Surabaya, Prov. Jawa Timur
NPWP : 01.231.841.6-631.000
Jenis Industri : Industri Karpet dan Permadiani (KBLI: 13930)
No. Tanda Sah : 1473/SJ-IND.8/TKDN/5/2021

Jakarta, 10 Mei 2021

Kepala Pusat Peningkatan Penggunaan Produk Dalam Negeri



#19919



TANDA SAH CAPAIAN TINGKAT KOMPONEN DALAM NEGERI

Sesuai dengan Peraturan Menteri Perindustrian Republik Indonesia Nomor 02/M-IND/PER/1/2014 tentang Pedoman Peningkatan Penggunaan Produk Dalam Negeri Dalam Pengadaan Barang/Jasa Pemerintah, Nomor 03/M-IND/PER/1/2014 tentang Pedoman Peningkatan Penggunaan Produk Dalam Negeri Dalam Pengadaan Barang/Jasa Pemerintah Yang Tidak Dibayai Dari Anggaran Pendapatan Dan Belanja Negara/Anggaran Pendapatan Dan Belanja Daerah, dan Peraturan Menteri Perindustrian No. 16/M-IND/PER/2/2011 tentang Ketentuan dan Tata Cara Penghitungan Tingkat Komponen Dalam Negeri, hasil verifikasi atas Capaian Tingkat Komponen Dalam Negeri (TKDN) adalah sebagai berikut:

Jenis Produk : Tile PP
Tipe : Plain Loop Pile, Plain Cut Pile, Graphic Cut Pile, Graphic Loop Pile, MLC
Spesifikasi : Pile weight 300 gsm - 1500 gsm
Kode HS : 57032090
Merk : Classic Carpets
Nilai TKDN : 47,16%
Terbilang : Empat puluh tujuh koma satu enam persen
Standard Produk : -
Sertifikat Produk : -
No. Laporan : LPA-1068/PK-3169/PTKDN.DIPA-INFRA/S/21

yang telah ditandatangani oleh Kementerian Perindustrian dan berlaku 3 tahun terhitung sejak tanggal tanda sah,

diberikan kepada:

Nama Perusahaan : PT. Classic Prima Carpet Industries
Alamat : Rungkut Industri II / 39, Kel. Kalirungkut, Kec. Rungkut, Kota Surabaya, Prov. Jawa Timur
NPWP : 01.231.841.6-631.000
Jenis Industri : Industri Karpet dan Permadiani (KBLI: 13930)
No. Tanda Sah : 1470/SJ-IND.8/TKDN/5/2021

Jakarta, 10 Mei 2021

Kepala Pusat Peningkatan Penggunaan Produk Dalam Negeri



#19916



TANDA SAH CAPAIAN TINGKAT KOMPONEN DALAM NEGERI

Sesuai dengan Peraturan Menteri Perindustrian Republik Indonesia Nomor 02/M-IND/PER/1/2014 tentang Pedoman Peningkatan Penggunaan Produk Dalam Negeri Dalam Pengadaan Barang/Jasa Pemerintah, Nomor 03/M-IND/PER/1/2014 tentang Pedoman Peningkatan Penggunaan Produk Dalam Negeri Dalam Pengadaan Barang/Jasa Pemerintah Yang Tidak Dibayai Dari Anggaran Pendapatan Dan Belanja Negara/Anggaran Pendapatan Dan Belanja Daerah, dan Peraturan Menteri Perindustrian No. 16/M-IND/PER/2/2011 tentang Ketentuan dan Tata Cara Penghitungan Tingkat Komponen Dalam Negeri, hasil verifikasi atas Capaian Tingkat Komponen Dalam Negeri (TKDN) adalah sebagai berikut:

Jenis Produk : Printed Nylon Wall to Wall Dyed
Tipe : Plain Loop Pile, Plain Cut Pile, Graphic Cut Pile, Graphic Loop Pile, MLC
Spesifikasi : Pile weight 300 gsm - 2500 gsm
Kode HS : 57032090
Merk : Classic Carpets
Nilai TKDN : 28,70%
Terbilang : Dua puluh delapan koma tujuh nol persen
Standard Produk : -
Sertifikat Produk : -
No. Laporan : LPA-1073/PK-3169/PTKDN.DIPA-INFRA/S/21

yang telah ditandatangani oleh Kementerian Perindustrian dan berlaku 3 tahun terhitung sejak tanggal tanda sah,

diberikan kepada:

Nama Perusahaan : PT. Classic Prima Carpet Industries
Alamat : Rungkut Industri II / 39, Kel. Kalirungkut, Kec. Rungkut, Kota Surabaya, Prov. Jawa Timur
NPWP : 01.231.841.6-631.000
Jenis Industri : Industri Karpet dan Permadiani (KBLI: 13930)
No. Tanda Sah : 1475/SJ-IND.8/TKDN/5/2021

Jakarta, 10 Mei 2021

Kepala Pusat Peningkatan Penggunaan Produk Dalam Negeri



#19921



TKDN is given by the Indonesian government to manufacturers with high local component
TKDN adalah sertifikasi pemerintah Indonesia untuk produsen dengan komponen lokal yang tinggi



Kementerian Perindustrian
REPUBLIK INDONESIA

TANDA SAH CAPAIAN TINGKAT KOMPONEN DALAM NEGERI

Sesuai dengan Peraturan Menteri Perindustrian Republik Indonesia Nomor 02/M-IND/PER/1/2014 tentang Pedoman Peningkatan Penggunaan Produk Dalam Negeri Dalam Pengadaan Barang/Jasa Pemerintah, Nomor 03/M-IND/PER/1/2014 tentang Pedoman Peningkatan Penggunaan Produk Dalam Negeri Dalam Pengadaan Barang/Jasa Pemerintah Yang Tidak Dibiayai Dari Anggaran Pendapatan Dan Belanja Negara/Anggaran Pendapatan Dan Belanja Daerah, dan Peraturan Menteri Perindustrian No. 16/M-IND/PER/2/2011 tentang Ketentuan dan Tata Cara Penghitungan Tingkat Komponen Dalam Negeri, hasil verifikasi atas Capaian Tingkat Komponen Dalam Negeri (TKDN) adalah sebagai berikut:

Jenis Produk	: Wall to Wall PP
Tipe	: Plain Loop Pile, Plain Cut Pile, Graphic Cut Pile, Graphic Loop Pile, MLC
Spesifikasi	: Pile weight 250 gsm – 2500 gsm
Kode HS	: 57032090
Merk	: Classic Carpets
Nilai TKDN	: 63,52%
Terbilang	: Enam puluh tiga koma lima dua persen
Standard Produk	: -
Sertifikat Produk	: -
No. Laporan	: LPA-1069/PK-3169/PTKDN.DIPA-INFRAS/VI/21

yang telah ditandatangani oleh Kementerian Perindustrian dan berlaku 3 tahun terhitung sejak tanggal tanda sah,

diberikan kepada:

Nama Perusahaan	: PT. Classic Prima Carpet Industries
Alamat	: Rungkut Industri II / 39, Kel. Kalirungkut, Kec. Rungkut, Kota Surabaya, Prov. Jawa Timur
NPWP	: 01.231.841.6-631.000
Jenis Industri	: Industri Karpet dan Permadani (KBLI: 13930)
No. Tanda Sah	: 1471/SJ-IND.8/TKDN/5/2021

Jakarta, 10 Mei 2021



#19917



Nila Kurniasari

Kepala Pusat Peningkatan Penggunaan Produk Dalam Negeri



Kementerian Perindustrian
REPUBLIK INDONESIA

TANDA SAH CAPAIAN TINGKAT KOMPONEN DALAM NEGERI

Sesuai dengan Peraturan Menteri Perindustrian Republik Indonesia Nomor 02/M-IND/PER/1/2014 tentang Pedoman Peningkatan Penggunaan Produk Dalam Negeri Dalam Pengadaan Barang/Jasa Pemerintah, Nomor 03/M-IND/PER/1/2014 tentang Pedoman Peningkatan Penggunaan Produk Dalam Negeri Dalam Pengadaan Barang/Jasa Pemerintah Yang Tidak Dibiayai Dari Anggaran Pendapatan Dan Belanja Negara/Anggaran Pendapatan Dan Belanja Daerah, dan Peraturan Menteri Perindustrian No. 16/M-IND/PER/2/2011 tentang Ketentuan dan Tata Cara Penghitungan Tingkat Komponen Dalam Negeri, hasil verifikasi atas Capaian Tingkat Komponen Dalam Negeri (TKDN) adalah sebagai berikut:

Jenis Produk	: Synthetic Monofilament
Tipe	: Artificial Grass Carpet (Grasse)
Spesifikasi	: Tuft Density 12.300 – 49.600
Kode HS	: 57032090
Merk	: CLASSIC CARPETS
Nilai TKDN	: 14,21%
Terbilang	: Empat belas koma dua satu persen
Standard Produk	: -
Sertifikat Produk	: -
No. Laporan	: LPA-2026/PK-3169/PTKDNKOM-INFRAS/VI/22

yang telah ditandatangani oleh Kementerian Perindustrian dan berlaku 3 tahun terhitung sejak tanggal tanda sah,

diberikan kepada:

Nama Perusahaan	: PT. Classic Prima Carpet Industries
Alamat	: Rungkut Industri II / 39, Kel. Kalirungkut, Kec. Rungkut, Kota Surabaya, Prov. Jawa Timur
NPWP	: 01.231.841.6-631.000
Bidang Usaha	: Industri Karpet dan Permadani (KBLI: 13930)
No. Tanda Sah	: 3452/SJ-IND.8/TKDN/7/2022

Jakarta, 22 Juli 2022



#34600



Nila Kurniasari

Kepala Pusat Peningkatan Penggunaan Produk Dalam Negeri



Kementerian Perindustrian
REPUBLIK INDONESIA

TANDA SAH CAPAIAN TINGKAT KOMPONEN DALAM NEGERI

Sesuai dengan Peraturan Menteri Perindustrian Republik Indonesia Nomor 02/M-IND/PER/1/2014 tentang Pedoman Peningkatan Penggunaan Produk Dalam Negeri Dalam Pengadaan Barang/Jasa Pemerintah, Nomor 03/M-IND/PER/1/2014 tentang Pedoman Peningkatan Penggunaan Produk Dalam Negeri Dalam Pengadaan Barang/Jasa Pemerintah Yang Tidak Dibiayai Dari Anggaran Pendapatan Dan Belanja Negara/Anggaran Pendapatan Dan Belanja Daerah, dan Peraturan Menteri Perindustrian No. 16/M-IND/PER/2/2011 tentang Ketentuan dan Tata Cara Penghitungan Tingkat Komponen Dalam Negeri, hasil verifikasi atas Capaian Tingkat Komponen Dalam Negeri (TKDN) adalah sebagai berikut:

Jenis Produk	: Carpet PP with Gel Backing
Tipe	: Plain Loop Pile, Plain Cut Pile, Graphic Cut Pile, Graphic Loop Pile, MLC
Spesifikasi	: Pile Weight 200 gsm – 2000 gsm
Kode HS	: 57032090
Merk	: Classic Carpets
Nilai TKDN	: 48,93%
Terbilang	: Empat puluh delapan koma sembilan tiga persen
Standard Produk	: -
Sertifikat Produk	: -
No. Laporan	: LPA-1484/PK-3169/PTKDNKOM-INFRAS/VI/22

yang telah ditandatangani oleh Kementerian Perindustrian dan berlaku 3 tahun terhitung sejak tanggal tanda sah,

diberikan kepada:

Nama Perusahaan	: PT. Classic Prima Carpet Industries
Alamat	: Rungkut Industri II / 39, Kel. Kalirungkut, Kec. Rungkut, Kota Surabaya, Prov. Jawa Timur
NPWP	: 01.231.841.6-631.000
Bidang Usaha	: Industri Karpet dan Permadani (KBLI: 13930)
No. Tanda Sah	: 2434/SJ-IND.8/TKDN/6/2022

Jakarta, 24 Juni 2022



#33481



Nila Kurniasari

Kepala Pusat Peningkatan Penggunaan Produk Dalam Negeri

TKDN is given by the Indonesian government to manufacturers with high local component
TKDN adalah sertifikasi pemerintah Indonesia untuk produsen dengan komponen lokal yang tinggi

IN THIS ISSUE

Elevate Every Step	2
Our Marquee Clients	3
South East Asian Heritage, Global Perspective	6
Certification	8
ARCHIPELAGO SERIES	17
GARUDA HERITAGE	19
TIMELESS GAYO	24
GIANYAR IMPACT	29
TILES	34
AKALIN	35
AQUARIUS	36
BELATRIX	37
CENTAUR	40
CHINO	41
COVINA	42
MORENO	43
TAURUS	44
VICEROY PLANKS	45
VICEROY	46
ART SIGN	47
BELLISIMO	48
CALIFORNIA STRIPES	49
CASPIAN	50
HYDE PARK	51
MAJESTY	52
METROPOLITAN	53
MICHIGAN	54
MILFORD SOUND	55
MONT MART	56
NEW JERSEY	57
SERENGETI	58
SOUTHERN CROSS	59
VICTORY PLANKS	60
VICTORY	61
BROADLOOM	63
ABERDEEN	65
AVANZA	67
BRISTOL	68

CAMRY	69
CHESTER GARDENS	70
CITY VIEW	71
FORTUNER, HARRIER	72
HARLINGTON MANOR	73
RINJANI	74
AL KABIR	75
AL SAMI	76
AMORIAN	77
BAHAR	78
BALI	79
BANDUNG	81
BARCELONA	82
BATUR	83
BRUSHFIELD	84
BUNAKEN	85
CAMBRIDGE	86
COLUMBIA	87
FAIRFIELD	88
INNOVA	89
MANADO	90
MILANO	91
MONTE CARLO	92
MURANO	93
NEW CHECKMATE	94
RIVER SIDE	95
SINGITA	96
ST. JAMES	97
TRINITY HILLS	98
VASANTI	99
VENETIA	100
VERONA	101
ARTIFICIAL GRASS	102
GINZA GREEN	103
SWISS LUSH	104
MATCHA GRASS	106
RUGS & DOORMATS	108
BESPOKE CARPETS	115
EXHIBITION MOMENTS	120



Archipelago

CARPET TILES COLLECTION MADE FROM
THE LATEST COLORPOINT MACHINE
TECHNOLOGY FROM THE US



PINNACCLE FLOORS



PINNACLE
FLOORS

- GARUDA HERITAGE
- TIMELESS GAYO
- GIANYAR IMPACT



Archipelago

Unity in Diversity!

Indonesia boasts an intricate tapestry of over 300 ethnic groups, each exuding distinct cultural values. Each province has its own rich heritage of religions, cuisines, languages, dialects, music and dance, making the nation a captivating blend of contrasts. This amalgamation symbolizes "Unity in Diversity," a testament to Indonesia's remarkable fusion of divergent cultures and ideologies. Our Archipelago range is an ode to Indonesia.



GARUDA HERITAGE

TIMELESS GAYO

GIANYAR IMPACT





GH 04

GARUDA HERITAGE



ELEVATE EVERY STEP



Fibre 100% Polyamide
Pile Weight 25 Oz/Yd² or 850 gms/m²
Size 50 cm x 50 cm
Construction Multi Level Loop Pile Graphic
Backing Glass Reinforced PVC
Dye Solution Dyed

GARUDA HERITAGE

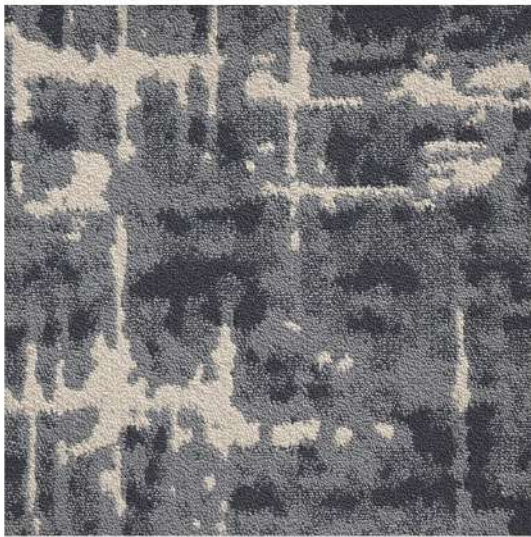

▲ GH 01



▲ GH 02



▲ GH 03

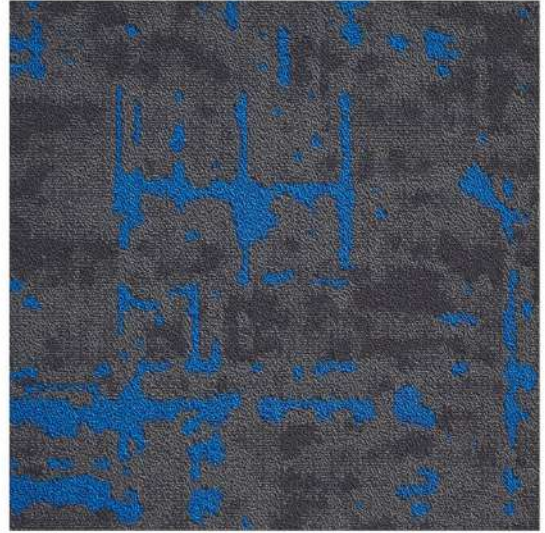

▲ GH 04









TG 13

TIMELESS GAYO



TIMELESS GAYO



▲ TG 11



▲ TG 12

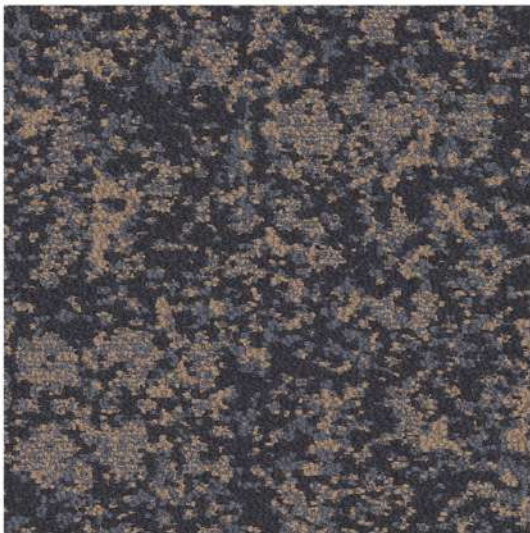

▲ TG 13

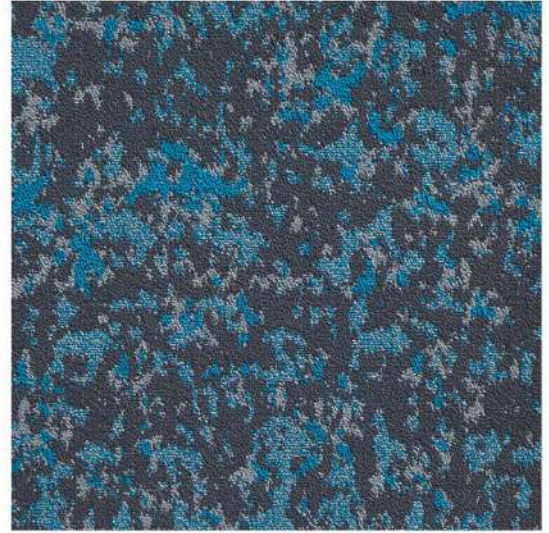

▲ TG 14









GI 21

GIANYAR IMPACT



ELEVATE EVERY STEP



Fibre 100% Polyamide
Pile Weight 25 Oz/Yd² or 850 gms/m²
Size 50 cm x 50 cm
Construction Multi Level Loop Pile Graphic
Backing Glass Reinforced PVC
Dye Solution Dyed

GIANYAR IMPACT

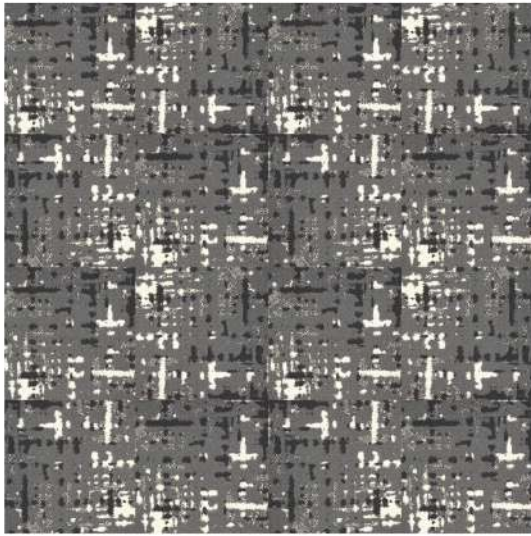

▲ GI 21



▲ GI 22



▲ GI 23



▲ GI 24









TILES

Stain-resistant, shrink-resistant and anti-static, our tiles are popular in commercial sectors. Available in a wide range of colors and patterns to match every client's signature style, Classic Carpets' tiles are easy to install and maintain.

NYLON

1. AKALIN
2. AQUARIUS
3. BELATRIX
4. CENTAUR
5. CHINO
6. COVINA
7. MORENO
8. TAURUS
9. VICEROY PLANKS
10. VICEROY

POLYPROPYLENE

11. ART SIGN
12. BELLISIMO
13. BELMORE
14. CALIFORNIA STRIPES
15. CASPIAN
16. HYDE PARK
17. MAJESTY
18. METROPOLITAN
19. MICHIGAN
20. MILFORD SOUND
21. MONT MART
22. NEW JERSEY
23. SERENGETI
24. SOUTHERN CROSS
25. VICTORY PLANKS
26. VICTORY



Akalin

(tailored production, usually not stocked)

Fibre	100% Nylon
Pile Weight	18 Oz/Yd ² or 600 gms/m ²
Size	50 cm x 50 cm
Construction	Level Loop Graphic
Backing	PVC
Dye	Solution Dyed



01 - Iron Stone



02 - Black Ice



03 - Storm



04 - Jett



Aquarius

Fibre 100% Nylon
Pile Weight 23 Oz/Yd² or 780 gms/m²
Size 50 cm x 50 cm
Construction Multi Level Loop Graphic
Backing PVC
Dye Solution Dyed

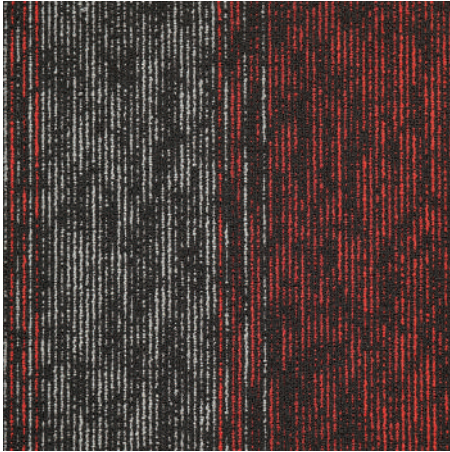

A2 - 01 Gunmetal Red

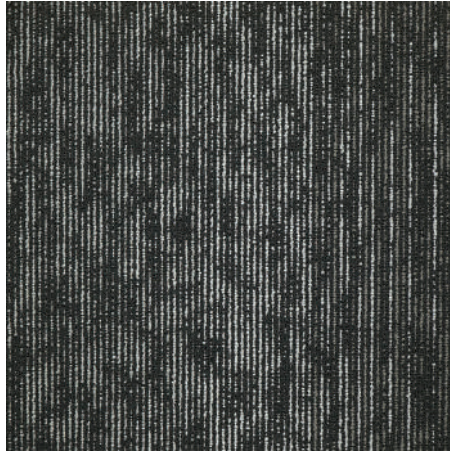

A2 - 02 Granite Grey

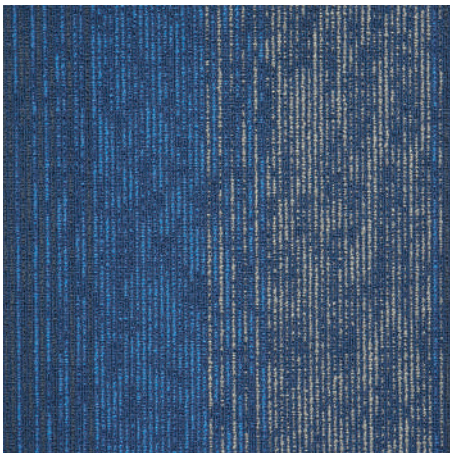

A2 - 03 Egyptian Blue

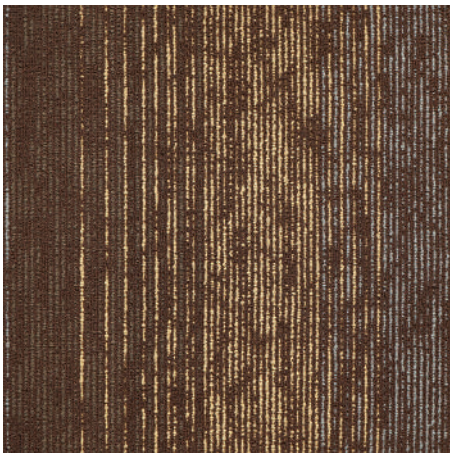

A2 - 04 Burnished Brown

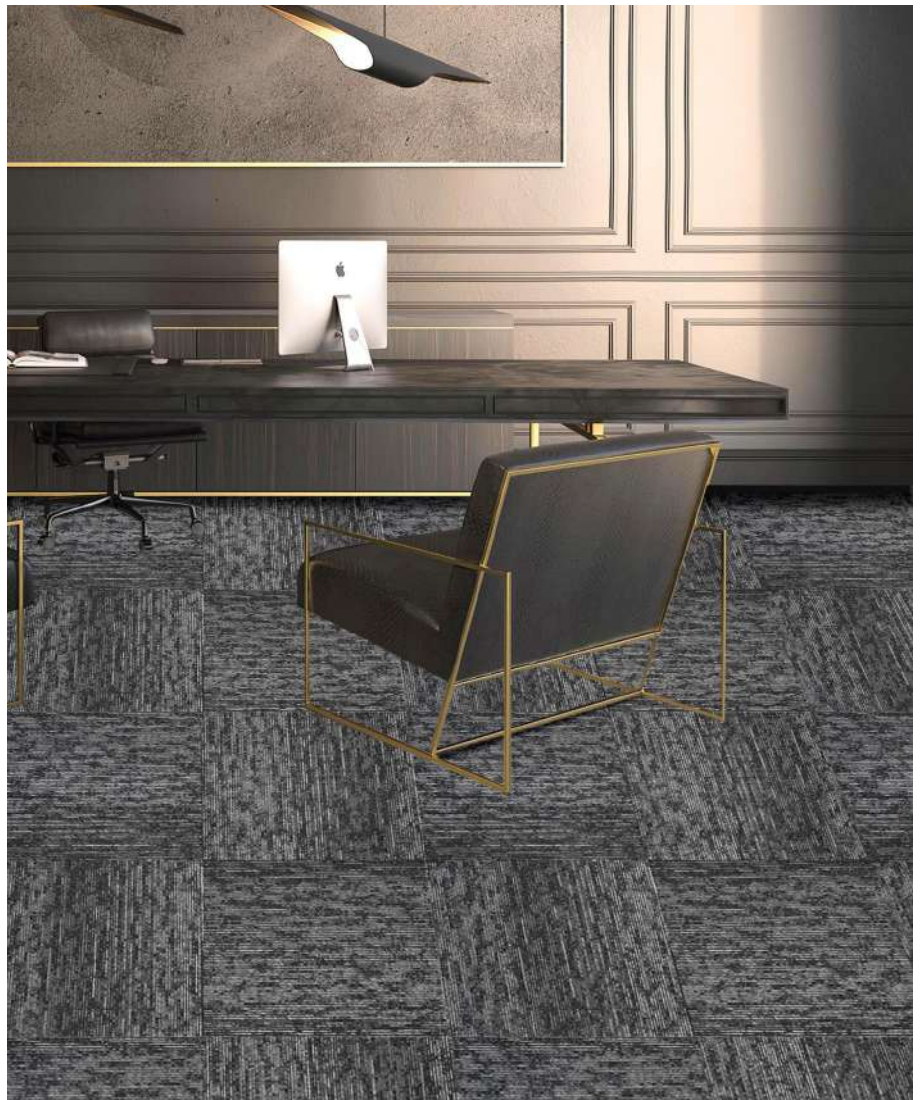

Belatrix

Fibre	100% Nylon
Pile Weight	22 Oz/Yd ² or 750 gms/m ²
Size	50 cm x 50 cm
Construction	Multi Level Loop Graphic
Backing	PVC
Dye	Solution Dyed



Grey



1A - 50% Grey + 50% Blue



1B - 10% Grey + 90% Blue



1C - 5% Grey + 95% Blue



Belatrix

Fibre 100% Nylon
Pile Weight 22 Oz/Yd² or 750 gms/m²
Size 50 cm x 50 cm
Construction Multi Level Loop Graphic
Backing PVC
Dye Solution Dyed

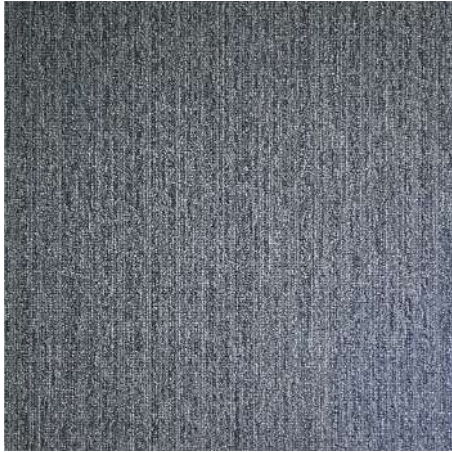

Grey



2A - 50% Grey + 50% Green



2B - 10% Grey + 90% Green



2C - 5% Grey + 95% Green

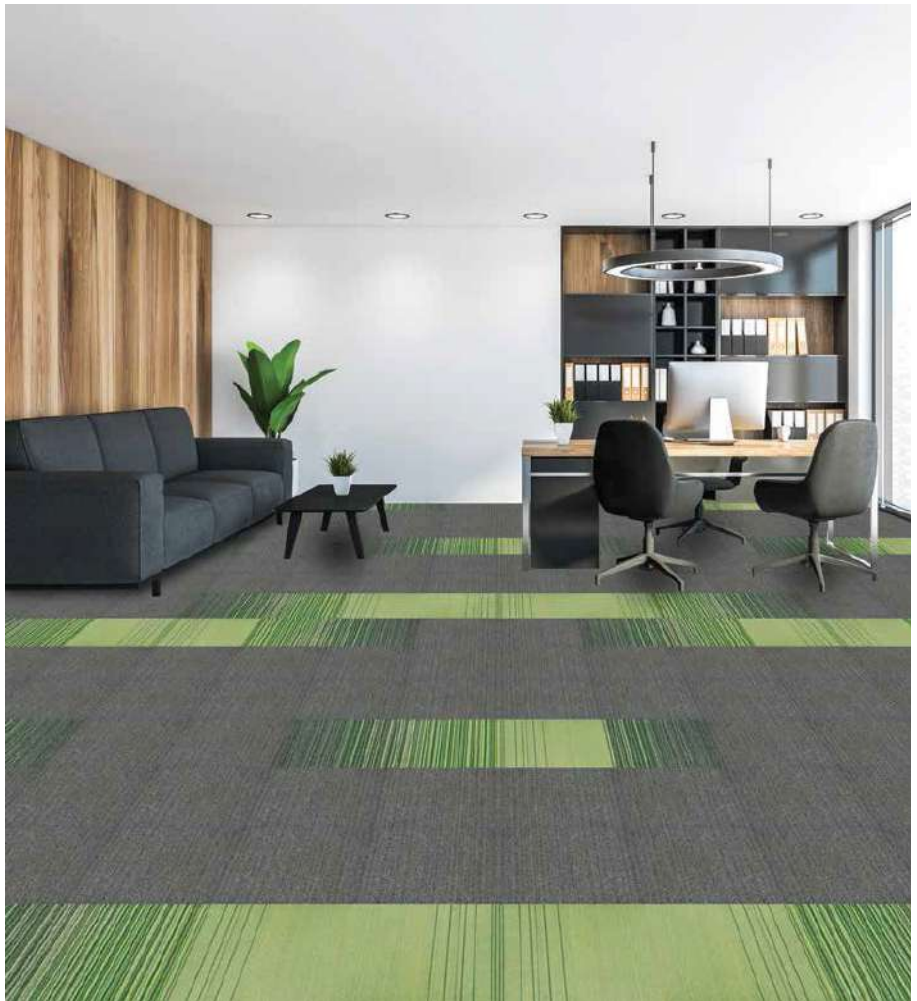

Belatrix

Fibre	100% Nylon
Pile Weight	22 Oz/Yd ² or 750 gms/m ²
Size	50 cm x 50 cm
Construction	Multi Level Loop Graphic
Backing	PVC
Dye	Solution Dyed



Grey

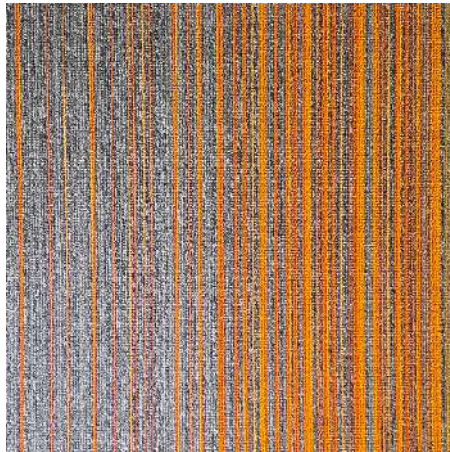

3A - 50% Grey + 50% Orange

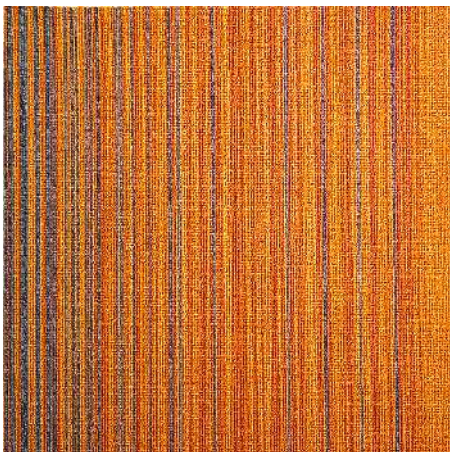

3B - 10% Grey + 90% Orange

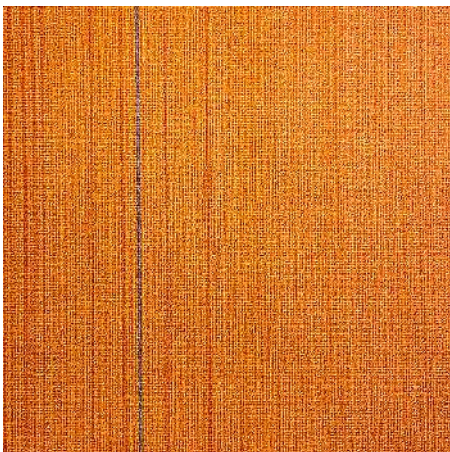

3C - 5% Grey + 95% Orange

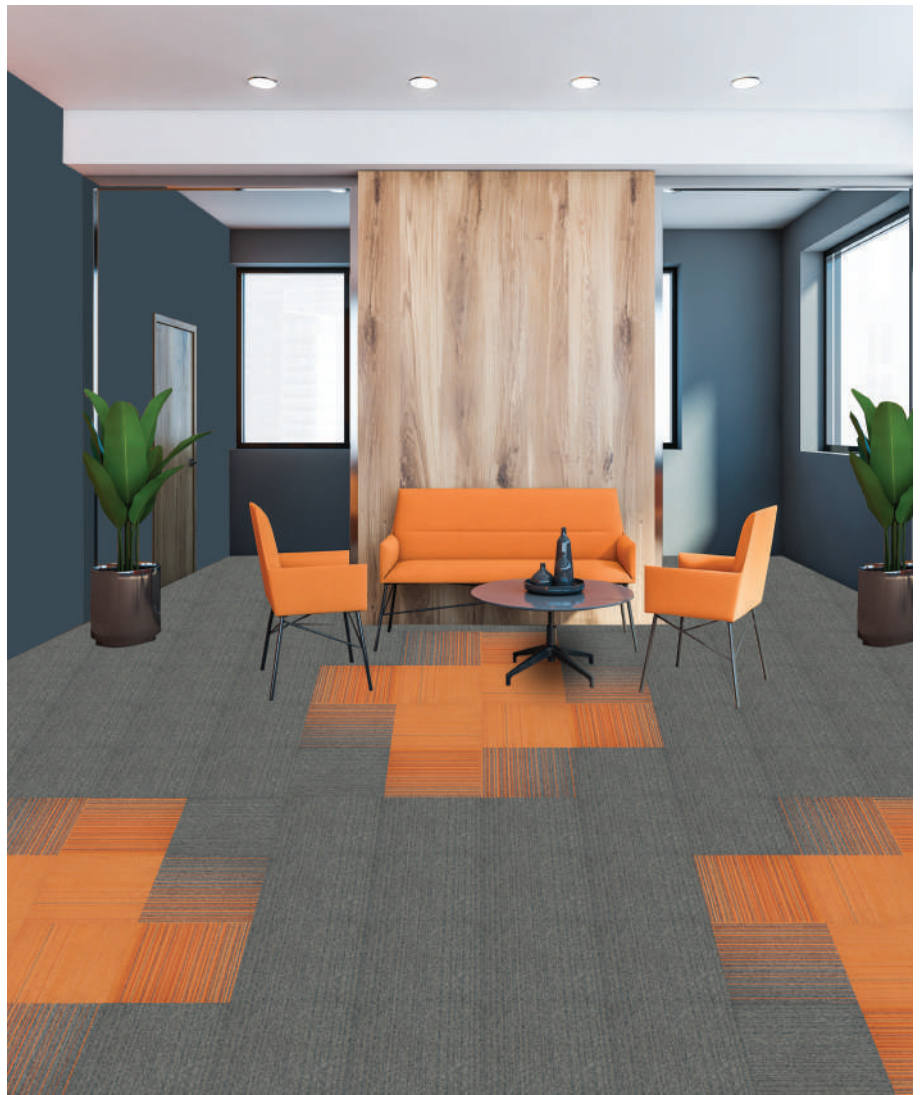

Centaur

Fibre	100% Nylon
Pile Weight	23 Oz/Yd ² or 780 gms/m ²
Size	50 cm x 50 cm
Construction	Multi Level Loop Graphic
Backing	PVC
Dye	Solution Dyed

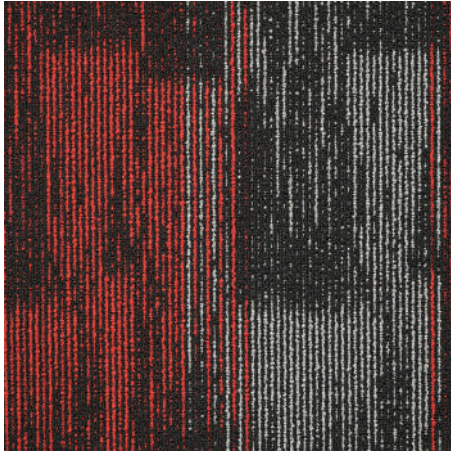

C3 - 21 Gunmetal Red

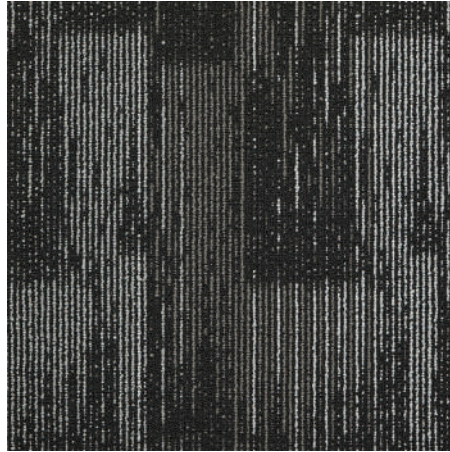

C3 - 22 Granite Grey

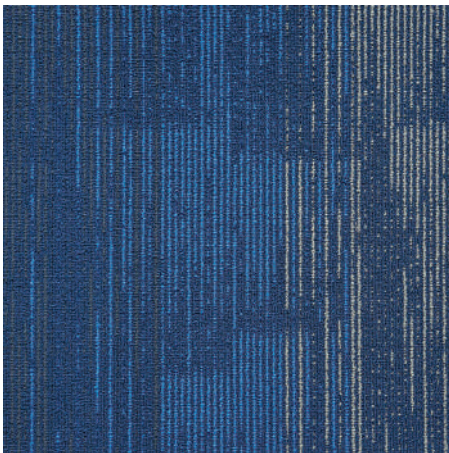

C3 - 23 Egyptian Blue

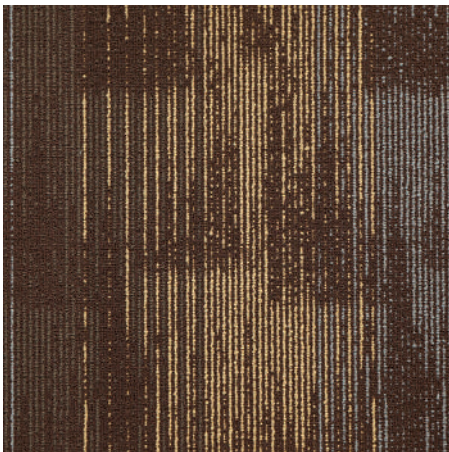

C3 - 24 Burnished Brown

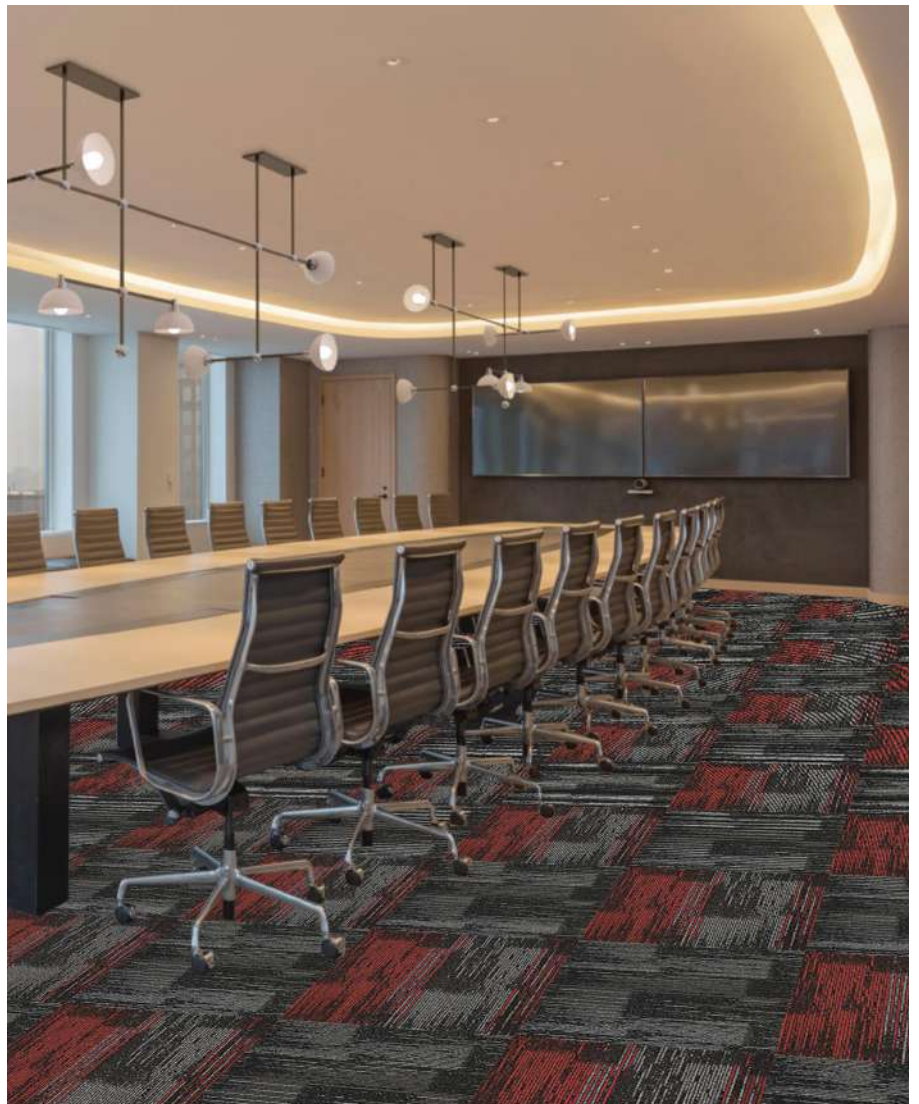

Chino

(tailored production, usually not stocked)

Fibre	100% Nylon
Pile Weight	18 Oz/Yd ² or 615 gms/m ²
Size	50 cm x 50 cm
Construction	Multi Level Loop Graphic
Backing	PVC
Dye	Solution Dyed



C9 - 01 Slote



C9 - 02 Ink



C9 - 03 Denim



C9 - 04 Taupe



Covina

(tailored production, usually not stocked)

Fibre	100% Nylon
Pile Weight	18 Oz/Yd ² or 615 gms/m ²
Size	50 cm x 50 cm
Construction	Multi Level Loop Graphic
Backing	PVC
Dye	Solution Dyed



C2 - 01 Pompeii Ash

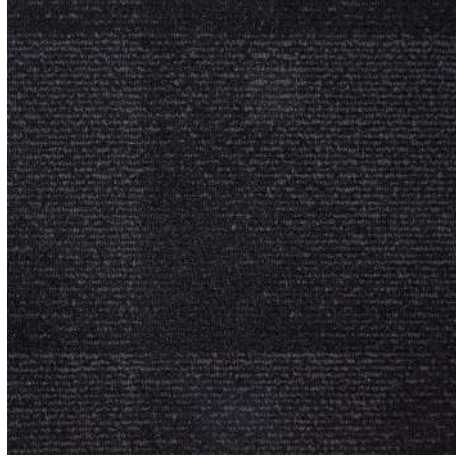

C2 - 02 Domino



C2 - 03 Deep Ocean



C2 - 04 Swart

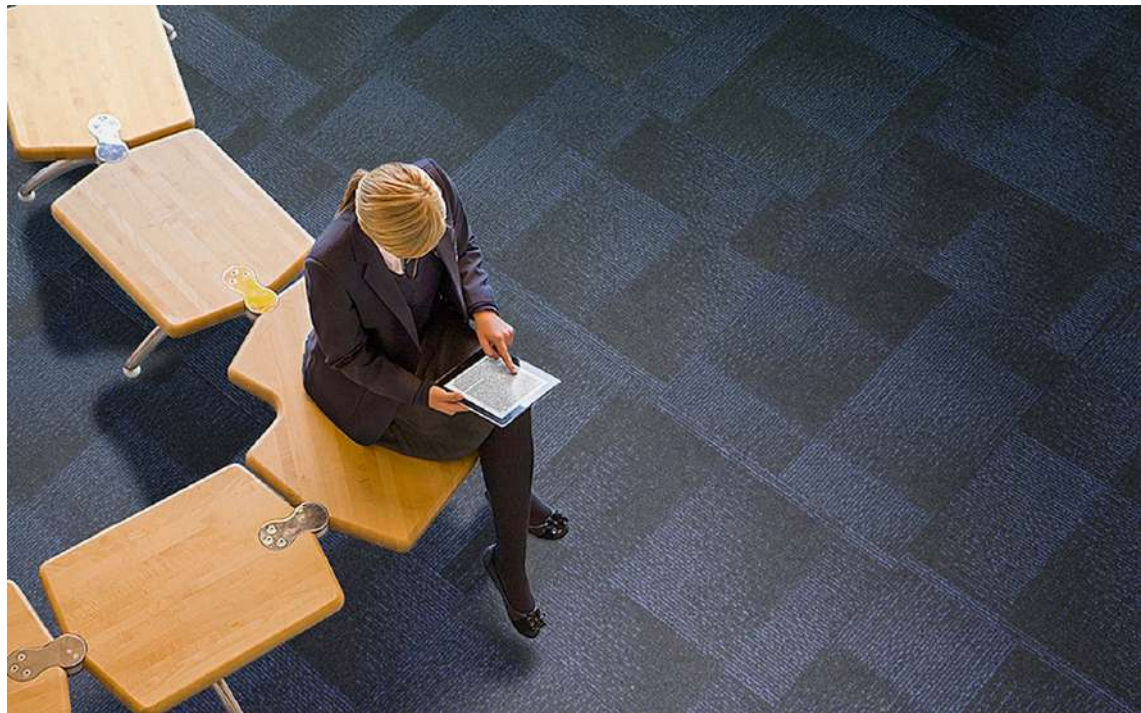

Moreno

(tailored production, usually not stocked)

Fibre	100% Nylon
Pile Weight	18 Oz/Yd ² or 615 gms/m ²
Size	50 cm x 50 cm
Construction	Multi Level Loop Graphic
Backing	PVC
Dye	Solution Dyed



M2 - 01 Lava



M2 - 02 Silhouette

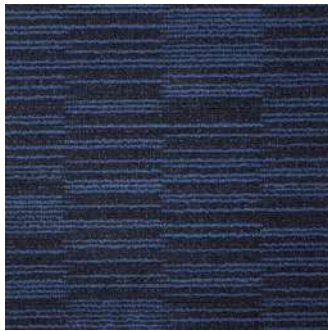

M2 - 03 Harbour



M2 - 04 Basalt

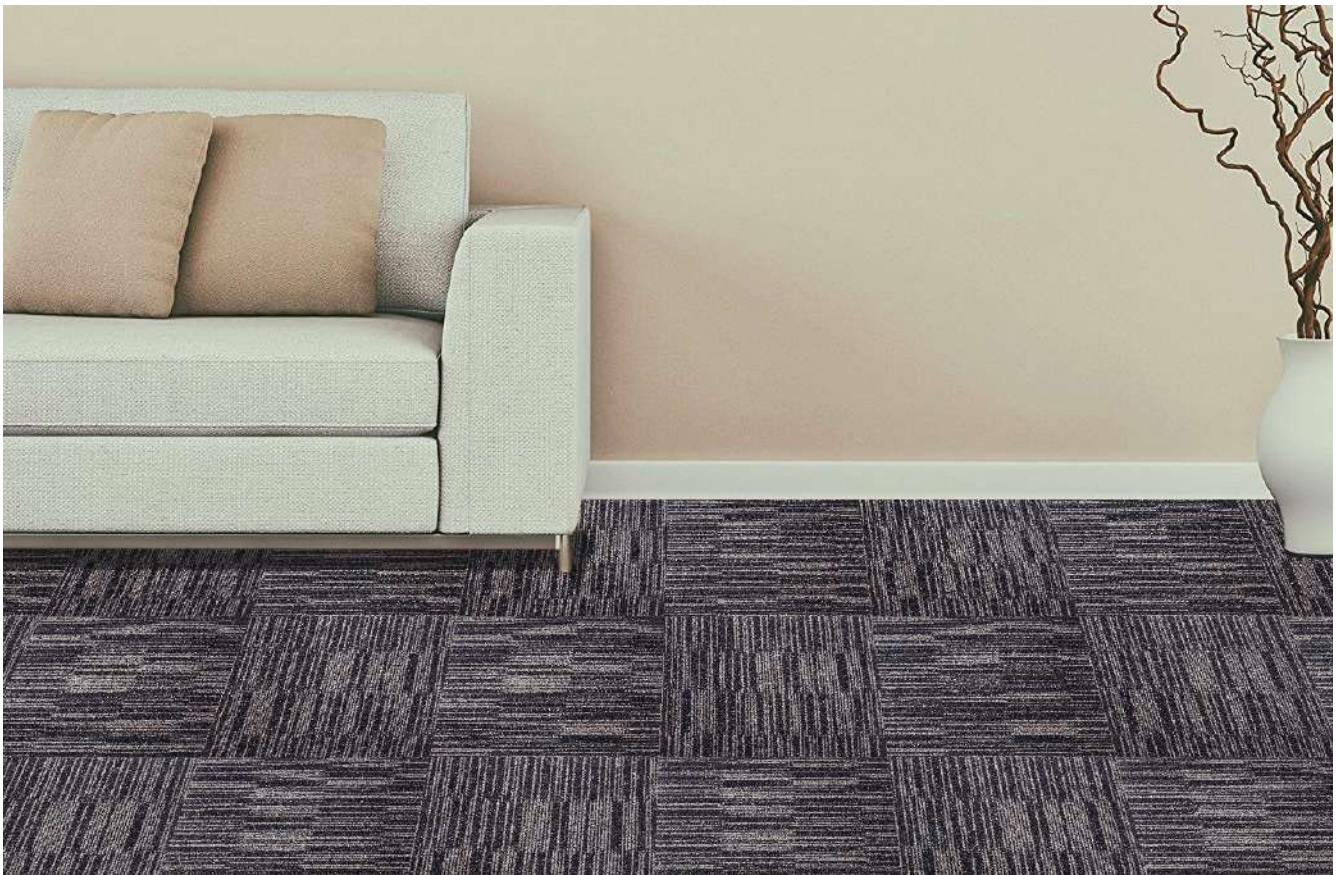

Taurus

Fibre	100% Nylon
Pile Weight	23 Oz/Yd ² or 780 gms/m ²
Size	50 cm x 50 cm
Construction	Multi Level Loop Graphic
Backing	PVC
Dye	Solution Dyed

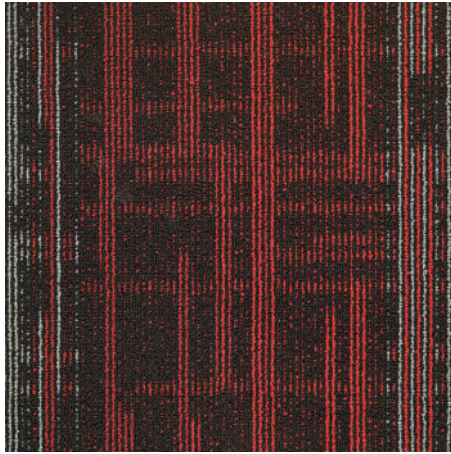

T1 - 11 Gunmetal Red

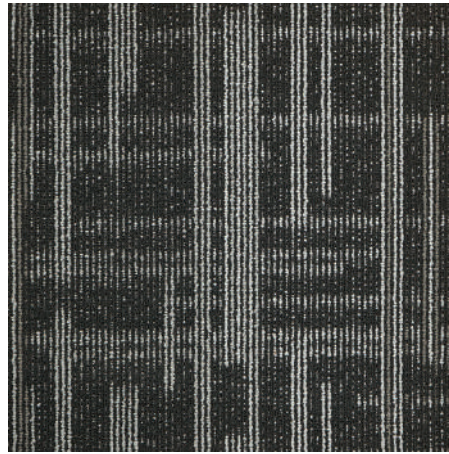

T1 - 12 Granite Grey

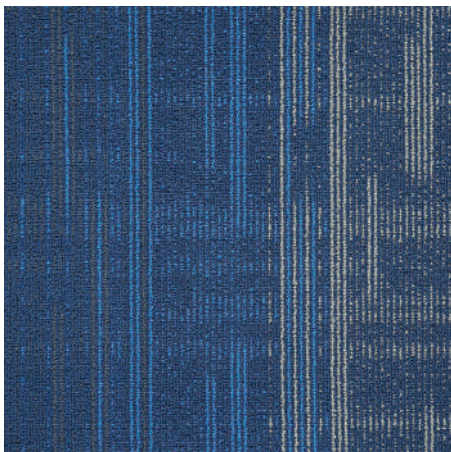

T1 - 13 Egyptian Blue

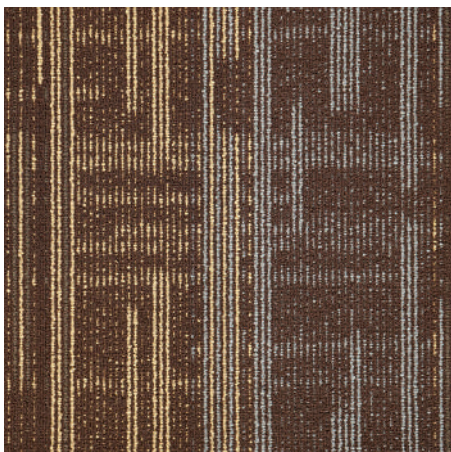

T1 - 14 Burnished Brown



Viceroy Planks

Fibre 100% Nylon
Pile Weight 16 Oz/Yd² or 550 gms/m²
Size 25cm x 100cm
Construction Level Loop Plain
Backing PVC
Dye Solution Dyed



V7 - 01
Anthracite



V7 - 02
River



V7 - 03
Desert

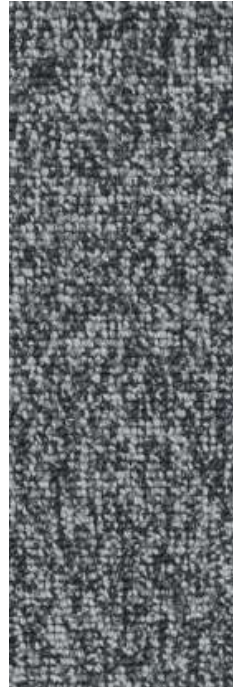

V7 - 04
Storm



Viceroy

Fibre 100% Nylon
Pile Weight 16 Oz/Yd² or 550 gms/m²
Size 50 cm x 50 cm
Construction Level Loop Plain
Backing PVC
Dye Solution Dyed

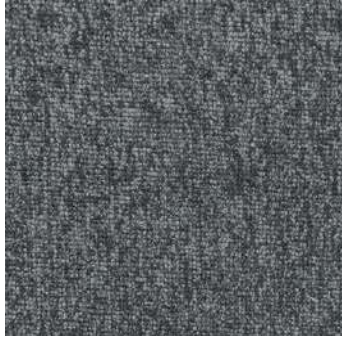

V6 - 01 Anthracite



V6 - 02 River



V6 - 03 Desert

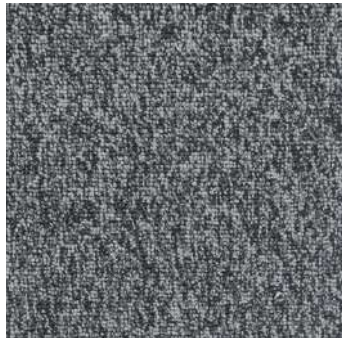

V6 - 04 Storm

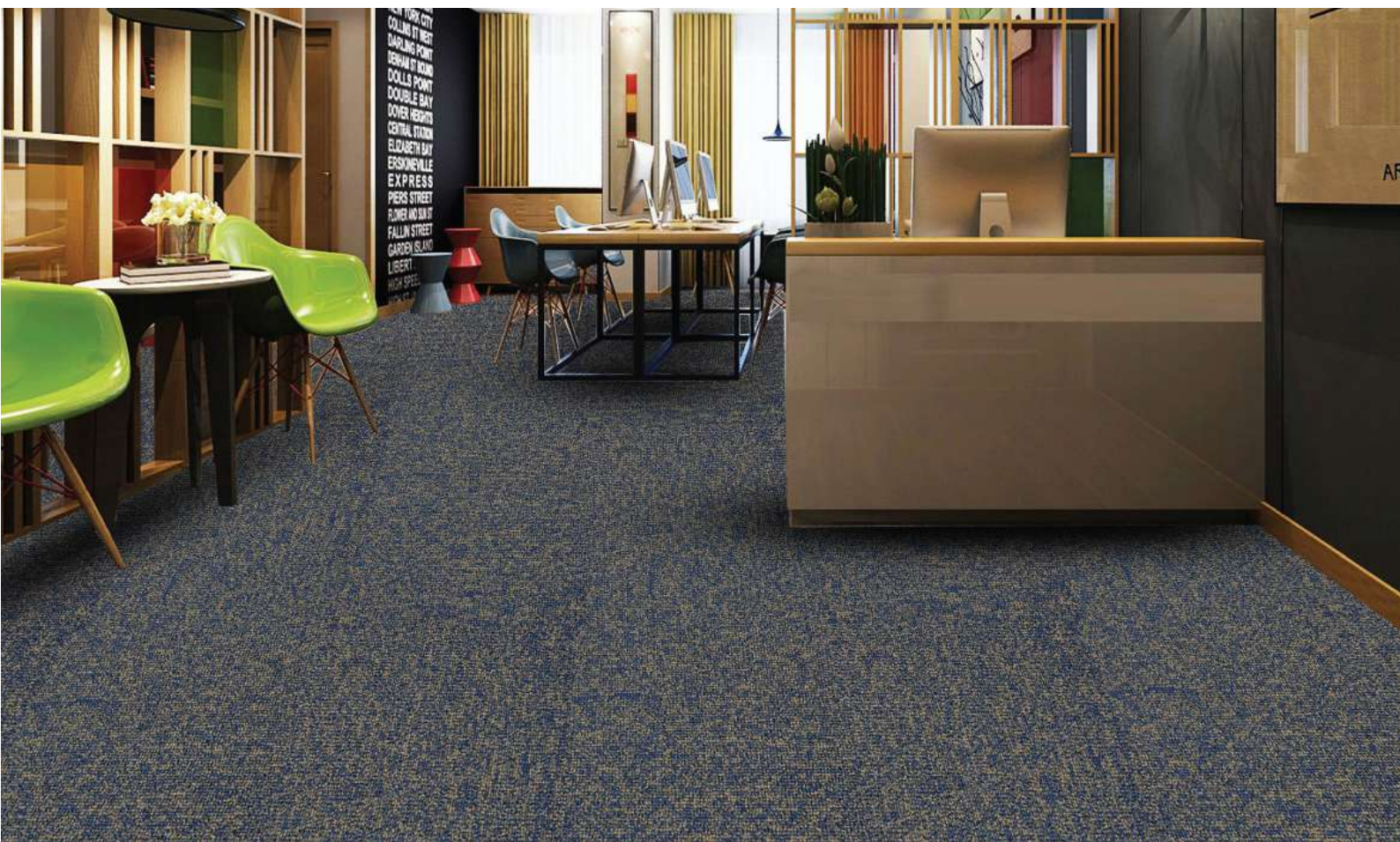

Art Sign

Fibre 100% Classlon PP
Pile Weight 18 Oz/Yd² or 600 gms/m²
Size 50 cm x 50 cm
Construction Level loop graphic
Backing PVC
Dye Solution Dyed



D9 - 01 Light Blue



D9 - 02 Grey



D9 - 03 Black



D9 - 04 Beige Brown

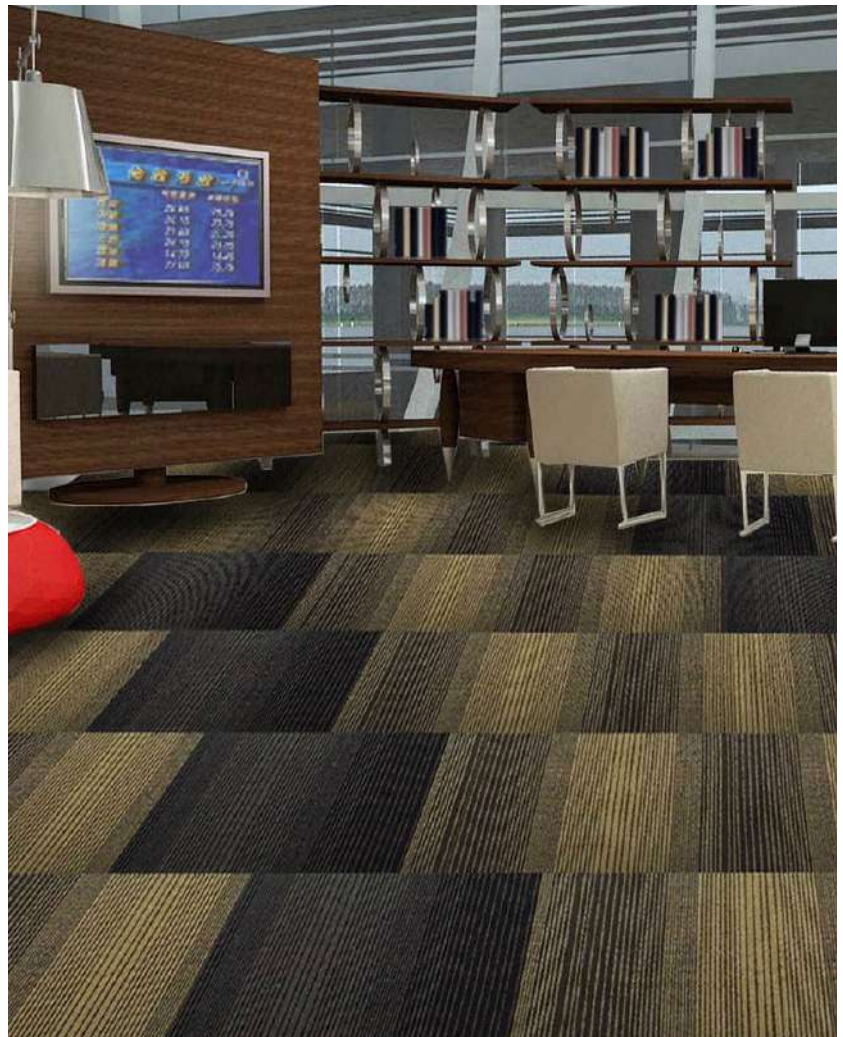

Bellisimo

Fibre	100% Classlon PP
Pile Weight	22 Oz/Yd ² or 750 gms/m ²
Size	50 cm x 50 cm
Construction	Multi Level Loop Graphic
Backing	PVC
Dye	Solution Dyed



01 - Grey



02 - Cream

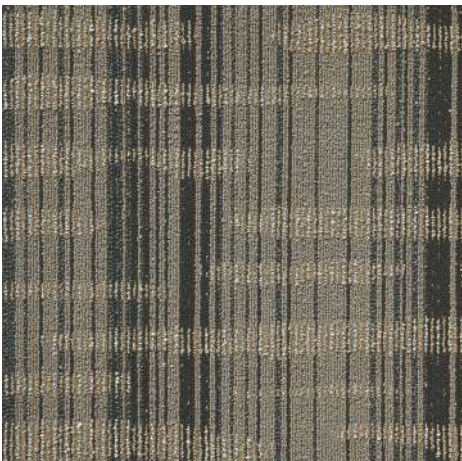

03 - Brown



04 - Blue



California Stripes

Fibre 100% Classlon PP
Pile Weight 21 Oz/Yd² or 725 gms/m²
Size 50 cm x 50 cm
Construction Multi Level Loop Graphic
Backing PVC
Dye Solution Dyed

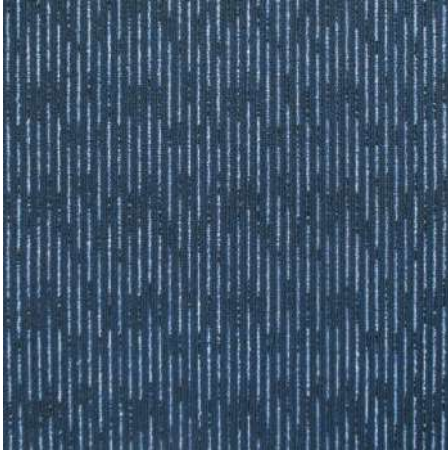

C6 - 501 Blue



C6 - 503 Charcoal Grey



C6 - 502 Dark Brown

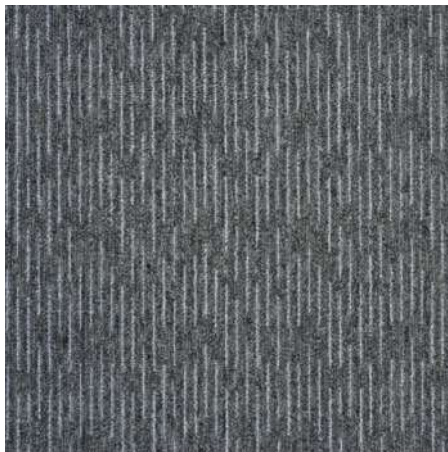

C6 - 505 Light Grey



Caspian

Fibre 100% Classlon PP
Pile Weight 20 Oz/Yd² or 680 gms/m²
Size 50 cm x 50 cm
Construction Multi Level Loop Graphic
Backing PVC
Dye Solution Dyed



C5 - 01 Cinnamon



C5 - 02 Ash Grey



C5 - 04 Coral



C5 - 03 Catalan Blue



Hyde Park

Fibre	<i>100% Classlon PP</i>
Pile Weight	<i>20 Oz/Yd² or 680 gms/m²</i>
Size	<i>50 cm x 50 cm</i>
Construction	<i>Multi Level Loop Graphic</i>
Backing	<i>PVC</i>
Dye	<i>Solution Dyed</i>

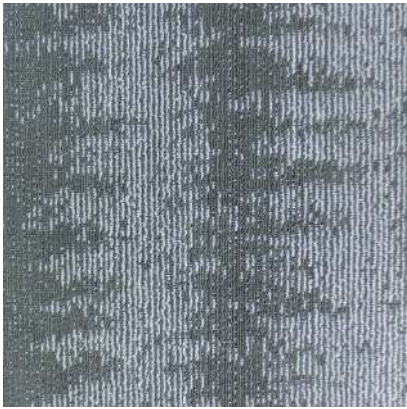

H7 - 01 Grey

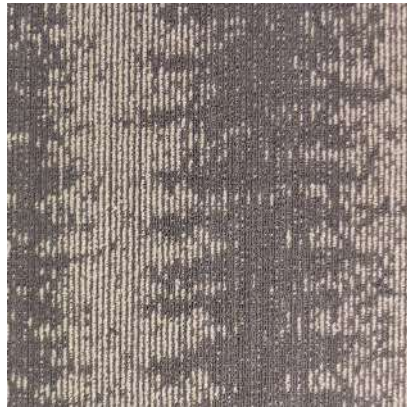

H7 - 02 Beige

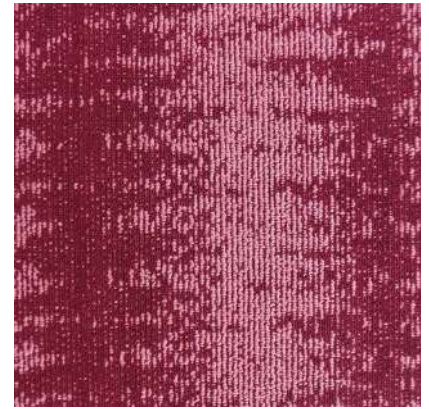

H7 - 04 Maroon

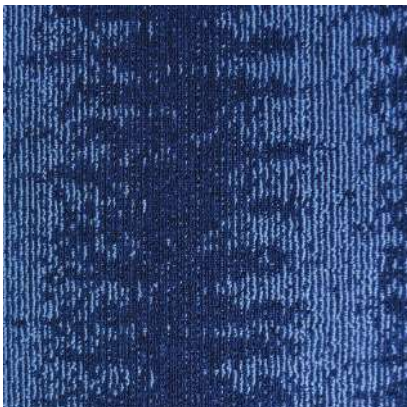

H7 - 03 Blue



Majesty

Fibre 100% Classlon PP
Pile Weight 22 Oz/Yd² or 750 gms/m²
Size 50 cm x 50 cm
Construction Multi Level Loop Graphic
Backing PVC
Dye Solution Dyed

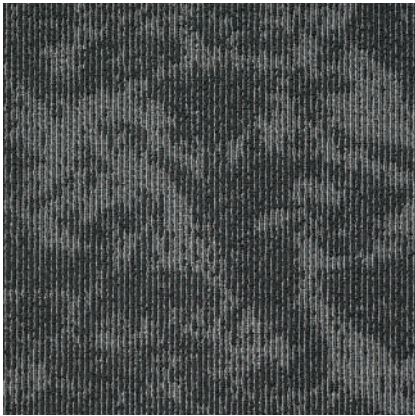

01 Black

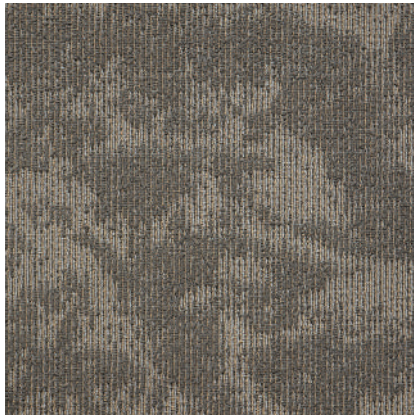

02 Grey

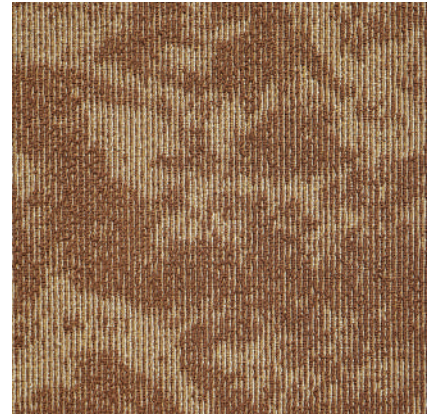

03 Brown

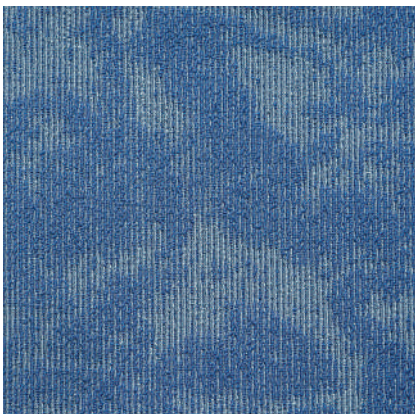

04 Blue



Metropolitan

Fibre 100% Classlon PP
Pile Weight 28 Oz/Yd² or 950 gms/m²
Size 50 cm x 50 cm
Construction Multi Level Loop Graphic
Backing PVC
Dye Solution Dyed



MP Beige

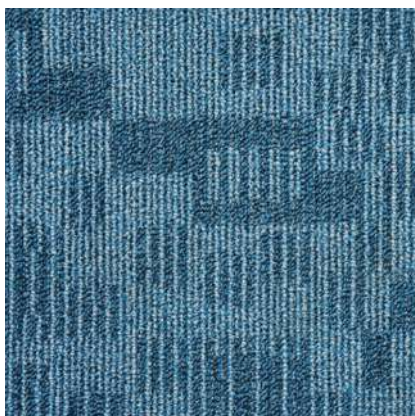

MP Blue



MP Grey



MP Brown



Michigan

Fibre 100% Classlon PP
Pile Weight 20 Oz/Yd² or 680 gms/m²
Size 50 cm x 50 cm
Construction Multi Level Loop Graphic
Backing PVC
Dye Solution Dyed



M6 - 03 Brown



M6 - 04 Red



M6 - 02 Black



M6 - 01 Blue

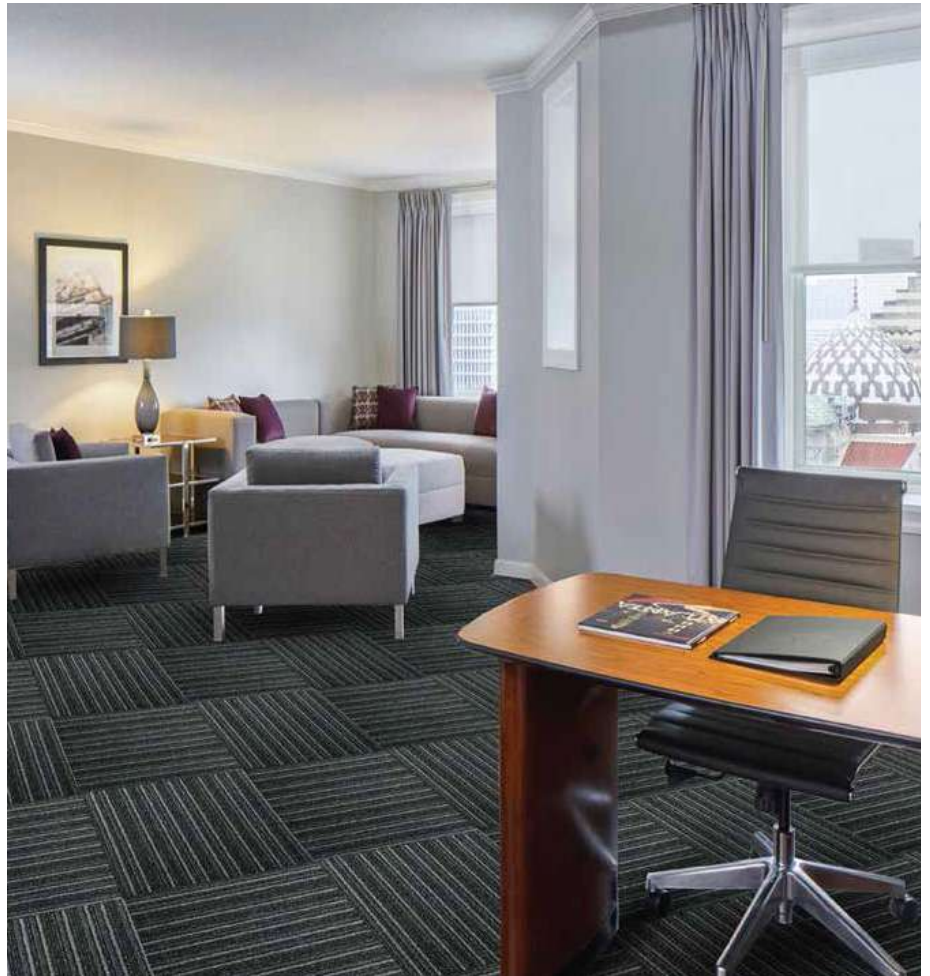

Milford Sound

Fibre	100% Classlon PP
Pile Weight	20 Oz/Yd ² or 680 gms/m ²
Size	50 cm x 50 cm
Construction	Multi Level Loop Graphic
Backing	PVC
Dye	Solution Dyed



F4 - 04 Brown Red



F4 - 03 Multi Grey



F4 - 01 Brown Beige

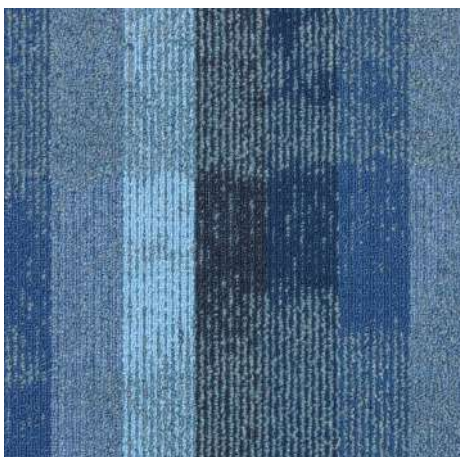

F4 - 02 Multi Blue



Mont Mart

Fibre 100% Classlon PP
Pile Weight 20 Oz/Yd² or 680 gms/m²
Size 50 cm x 50 cm
Construction Multi Level Loop Graphic
Backing PVC
Dye Solution Dyed

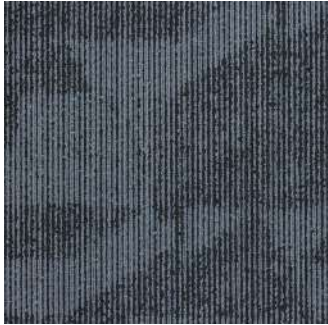

U3 - 01 Grey



U3 - 02 Calista Green

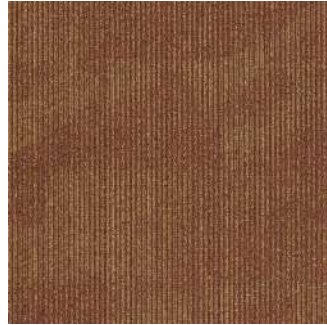

U3 - 03 Brown

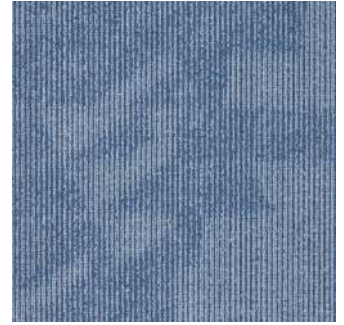

U3 - 04 Blue



New Jersey

Fibre	100% Classlon PP
Pile Weight	20 Oz/Yd ² or 680 gms/m ²
Size	50 cm x 50 cm
Construction	Multi Level Loop Graphic
Backing	PVC
Dye	Solution Dyed



J3 - 01 Grey



J3 - 02 Maroon



J3 - 03 Yellow



J3 - 04 Blue



Serengeti

Fibre 100% Classlon PP
Pile Weight 20 Oz/Yd² or 680 gms/m²
Size 50 cm x 50 cm
Construction Level Loop Graphic
Backing PVC
Dye Solution Dyed



G6 - Blue

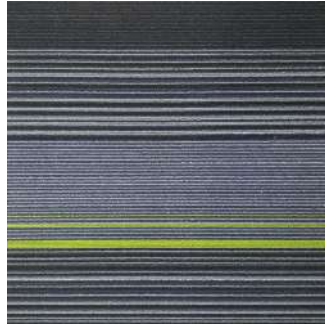

G6 - Green

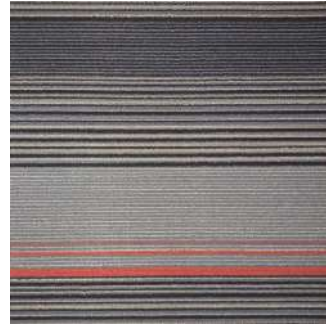

G6 - Orange



G6 - Red



Southern Cross

Fibre	100% Classlon PP
Pile Weight	20 Oz/Yd ² or 675 gms/m ²
Size	50 cm x 50 cm
Construction	Multi Level Loop Graphic
Backing	PVC
Dye	Solution Dyed



H6 - 01 Blue



H6 - 02 Black



H6 - 03 Grey



H6 - 04 Brown



Victory Planks

Fibre *100% Classlon PP*
 Pile Weight *16 Oz/Yd² or 550 gms/m²*
 Size *25cm x 100cm*
 Construction *Level Loop Plain*
 Backing *PVC*
 Dye *Solution Dyed*



V4 - 701
Sephia
Brown



V4 - 712
Davy's
Grey



V4 - 714
Slate
Grey



V4 - 722
Red Chili



V4 - 723
Brown
Bark



V4 - 724
Brick
Green



V4 - 725
Denim
Blue



V4 - 726
Marine
Blue



V4 - 728
Harbour
Grey



Victory

Fibre 100% *Classlon PP*
Pile Weight 16 Oz/Yd² or 550 gms/m²
Size 50 cm x 50 cm
Construction Level Loop Plain
Backing PVC
Dye Solution Dyed



V3 - 701 Sephia Brown



V3 - 712 Davy's Grey



V3 - 722 Red Chili



V3 - 723 Brown Bark



V3 - 724 Brick Green



V3 - 725 Denim Blue



V3 - 726 Marine Blue

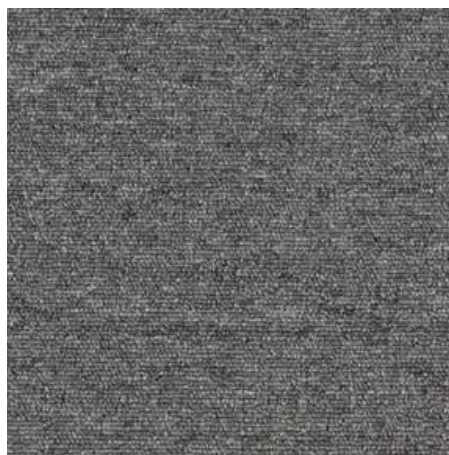

V3 - 728 Harbour Grey



V3 - 714 Slate Grey





Broadloom

With a wide range of colors and patterns to select from and easy installation & maintenance, our carpets have gained popularity over the years, especially in hospitality sectors—it gives you the ability to be creative and build spaces with distinct visual appeal.

NYLON

1. ABERDEEN
2. AVANZA
3. BRISTOL
4. CAMRY
5. CHESTER GARDENS
6. CITY VIEW
7. FORTUNER
8. HARLINGTON MANOR
9. HARRIER
10. RINJANI

POLYPROPYLENE

11. AL KABIR
12. AL SAMI
13. AMORIAN
14. BAHAR
15. BALI
16. BANDUNG
17. BATUR
18. BRUSHFIELD
19. BUNAKEN
20. FAIRFIELD
21. INNOVA
22. MANADO
23. MILANO
24. MONTE CARLO
25. MURANO
26. NEW CHECKMATE
27. RIVERSIDE
28. ST. JAMES
29. SINGITA
30. TRINITY HILLS
31. VASANTI
32. VENETIA
33. VERONA



Aberdeen

Fibre 100% Nylon
Pile Weight 36 Oz/Yd² or 1250 gms/m²
Size 4m
Construction Cut Pile Plain
Backing Action bac
Dye Solution Dyed

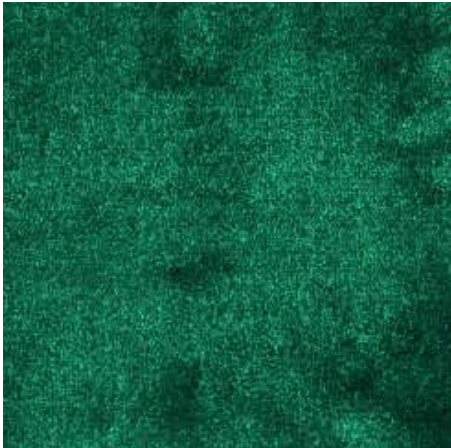

01 Green



02 Light Brown

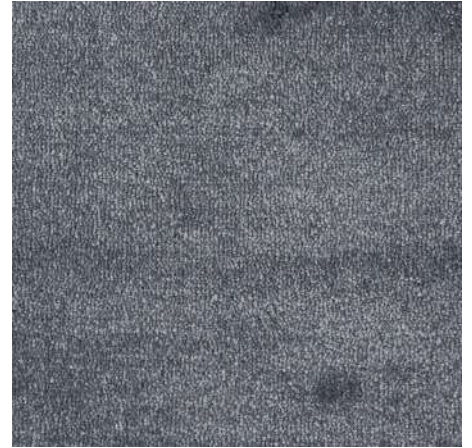

03 Grey



04 Grape



05 Maroon



06 Brown



07 Red

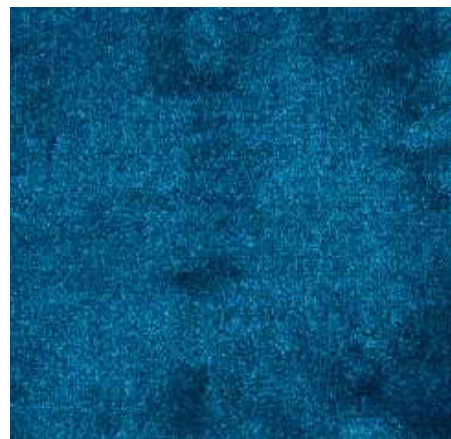

08 Blue



Avanza

Fibre	100% Nylon
Pile Weight	36 Oz/Yd ² or 1250 gms/m ²
Size	4m
Construction	Cut Pile Print
Backing	Action bac
Dye	Solution Dyed

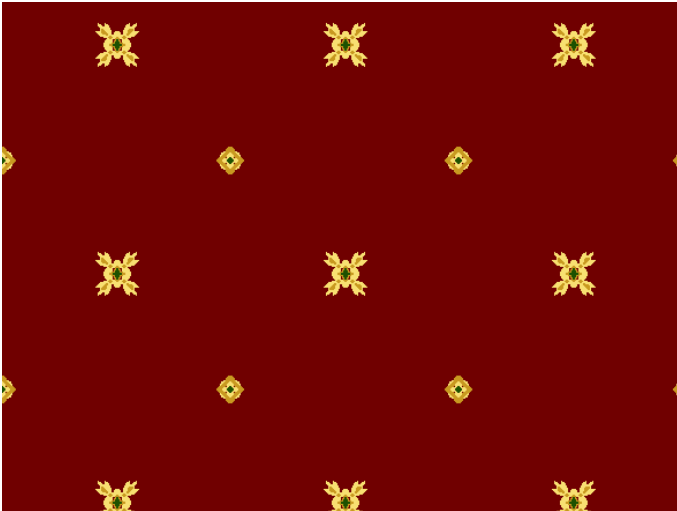

21 Red

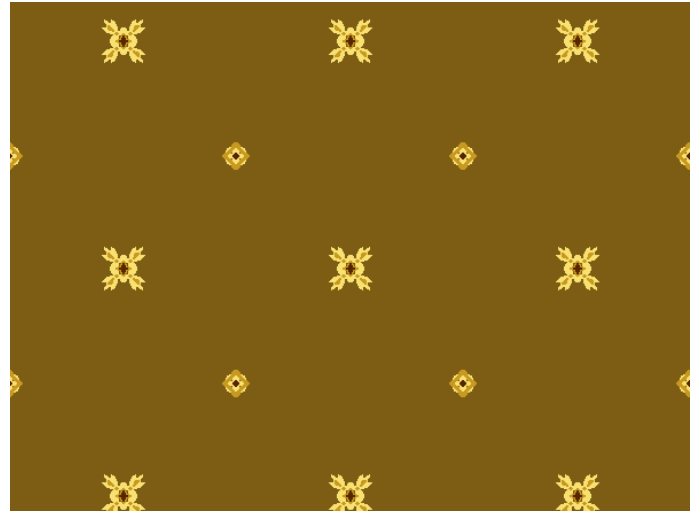

22 Beige

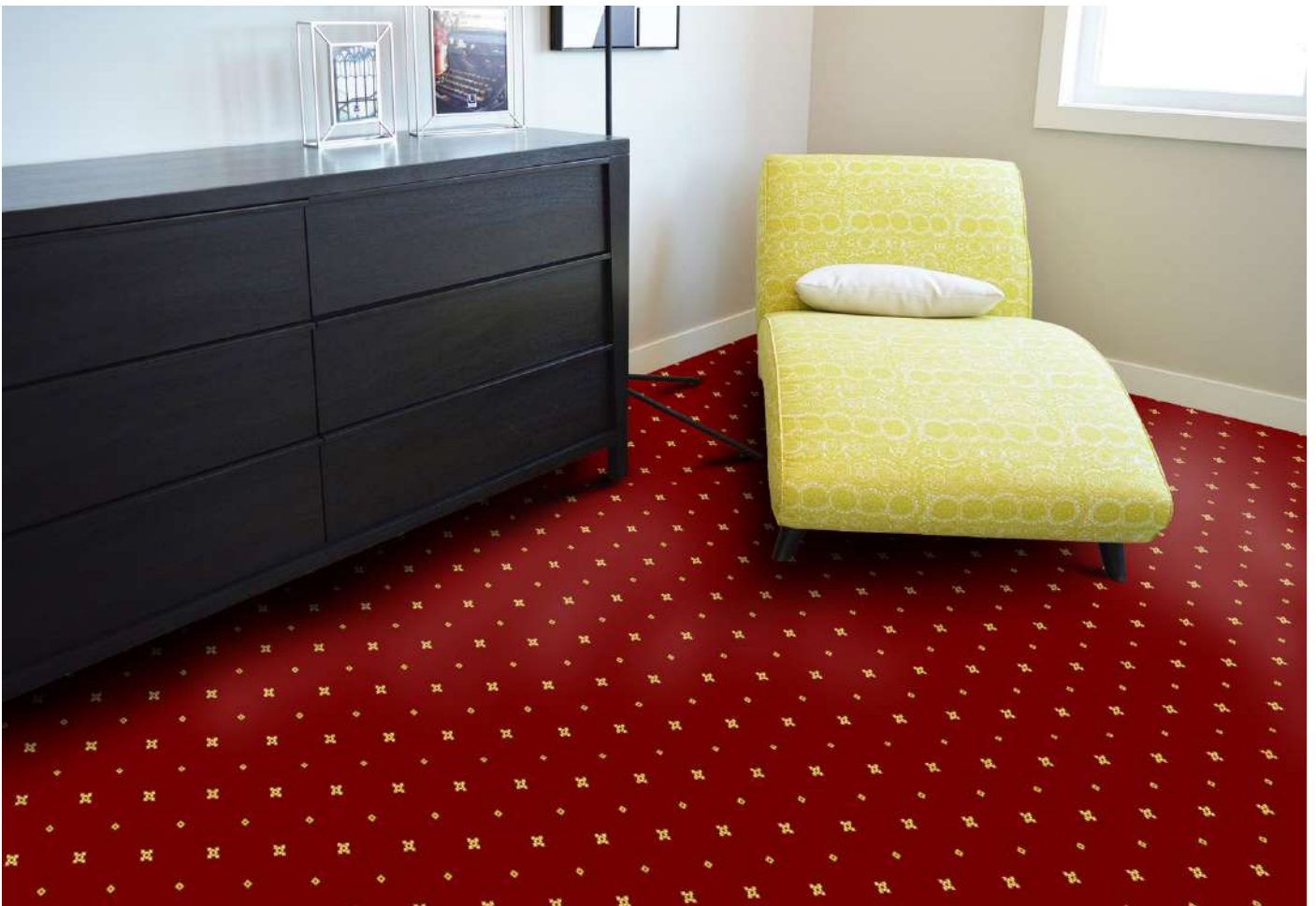

Bristol

Fibre 100% nylon
Pile Weight 27 Oz/Yd² or 920 gms/m²
Size 4m
Construction Cut Pile Plain
Backing Action bac
Dye Solution Dyed

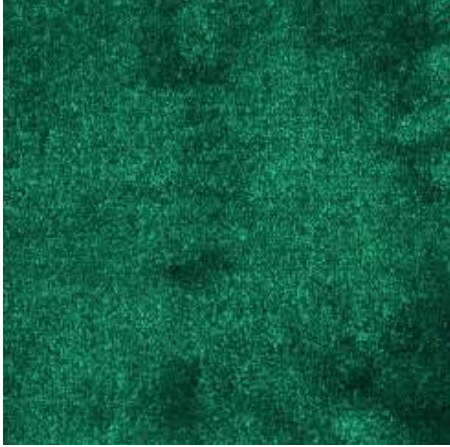

01 Green



02 Light Brown

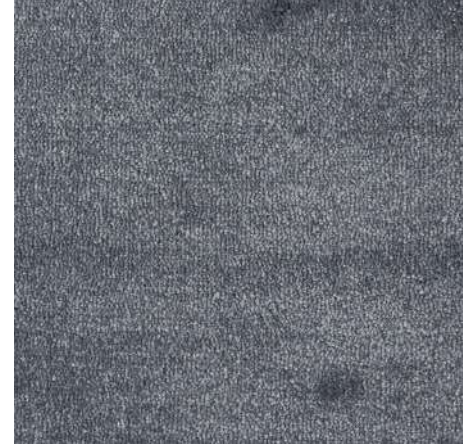

03 Grey



04 Grape



05 Maroon



06 Brown



07 Red

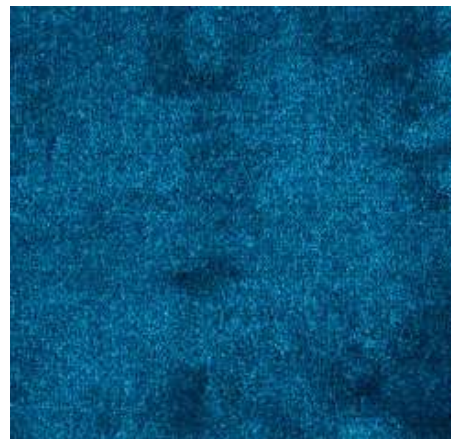

08 Blue

Camry

Fibre	100% nylon
Pile Weight	36 Oz/Yd ² or 1220 gms/m ²
Size	4m
Construction	Cut Pile Print
Backing	Action bac
Dye	Solution Dyed



12 Blue



14 Rust



Chester Gardens

(Individually crafted upon request, usually not stocked)

Fibre 100% Nylon
Pile Weight 31 Oz/Yd² or 1050 gms/m²
Size 3.66 m
Construction Cut pile plain
Backing Synthetic Jute
Dye Solution Dyed

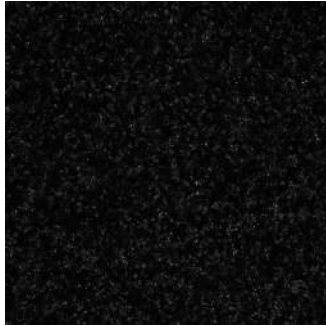

107



224



238



231



226



227



239



237



228

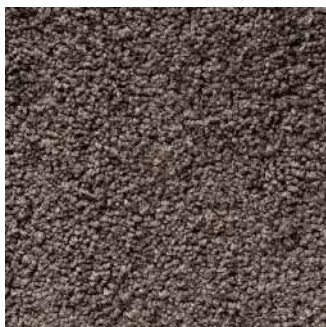

235



City View

(Individually crafted upon request, usually not stocked)

Fibre 100% Nylon
Pile Weight 22 Oz/Yd² or 750 gms/m²
Size 3.66 m
Construction Cut pile plain
Backing Synthetic Jute
Dye Solution Dyed



226



227



107



224



228



237



231



238



235



239

Fortuner

Fibre 100% nylon
Pile Weight 36 Oz/Yd² or 1220 gms/m²
Size 4m
Construction Cut Pile Print
Backing Action bac
Dye Solution Dyed

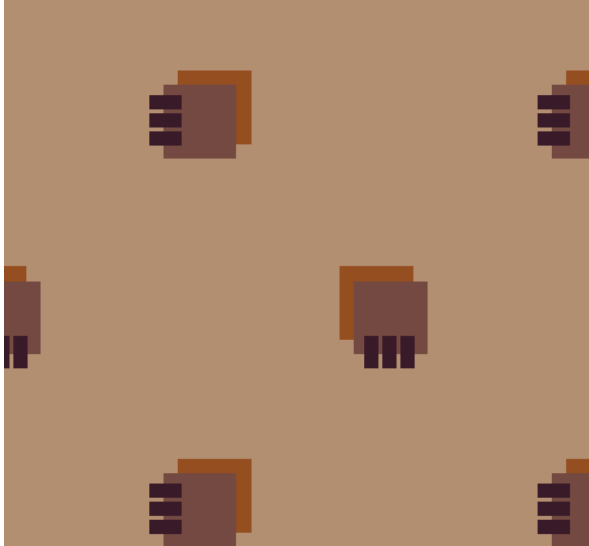

41 Beige

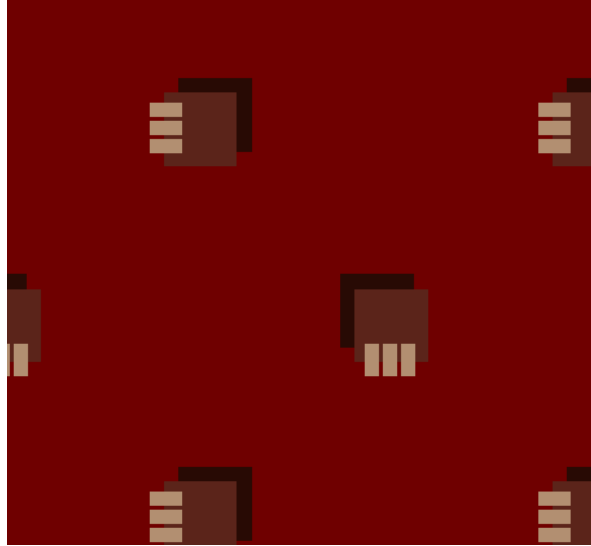

44 Red

Harrier

Fibre 100% nylon
Pile Weight 36 Oz/Yd² or 1220 gms/m²
Size 4m
Construction Cut Pile Print
Backing Action bac
Dye Solution Dyed

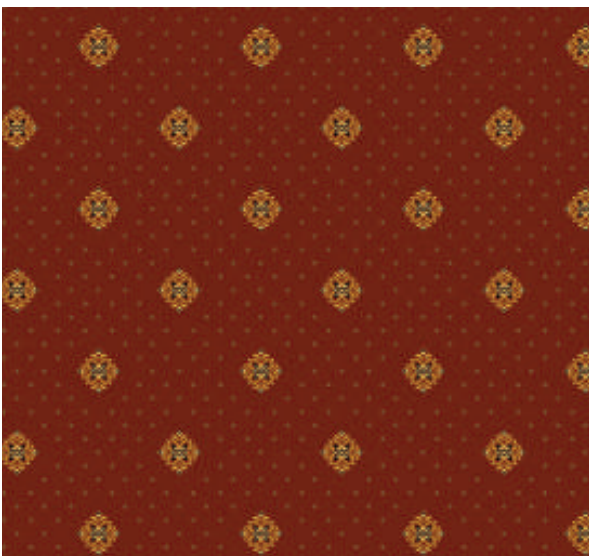

31 Red

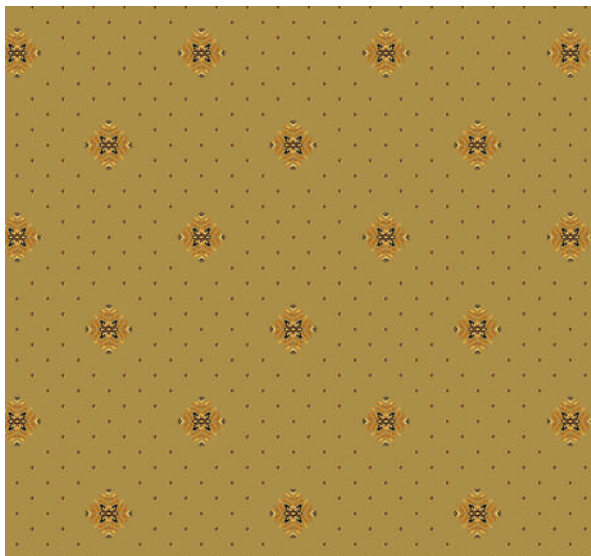

32 Beige

Harlington Manor

(Individually crafted upon request, usually not stocked)

Fibre 100% nylon
Pile Weight 51 Oz/Yd² or 1750 gms/m²
Size 3.66 m
Construction Cut Pile Plain
Backing Synthetic Jute
Dye Solution Dyed

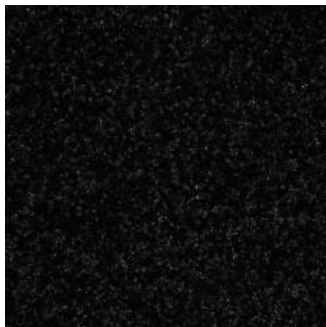

107



224



238



226



227



228



231



239



235



237

Rinjani

Fibre *100% nylon*
Pile Weight *300 gms/m²*
Size *4m & 2m*
Construction *Level Loop Print*
Backing *Action bac*
Dye *Solution Dyed*

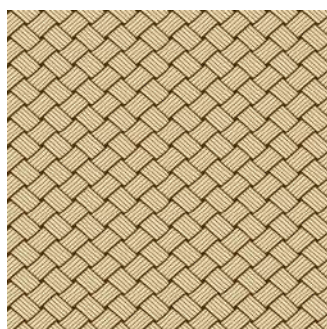

04 Beige

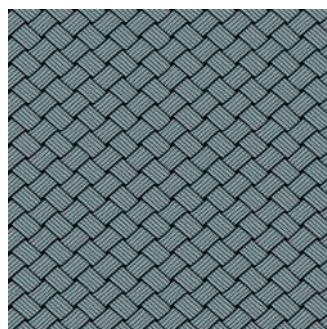

04 Grey

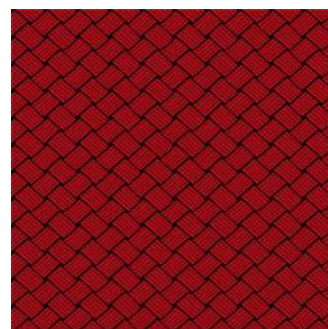

04 Red



01 Green



01 Blue



01 Red



02 Brown



02 Green



02 Grey

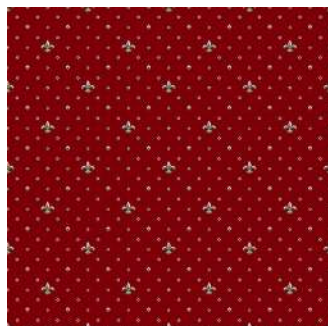

02 Red



03 Brown



03 Green



03 Grey



03 Red

Al Kabir

Fibre	<i>100% Classlon PP</i>
Pile Weight	<i>32 Oz/Yd² or 1100 gms/m²</i>
Size	<i>3.66m</i>
Construction	<i>Cut Pile Graphic</i>
Backing	<i>Action bac</i>
Dye	<i>Solution Dyed</i>

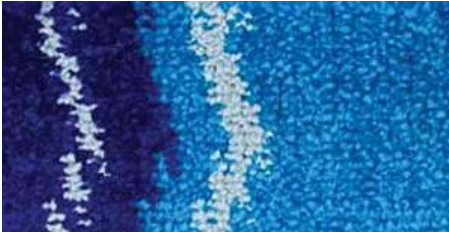

Blue



Green



Red

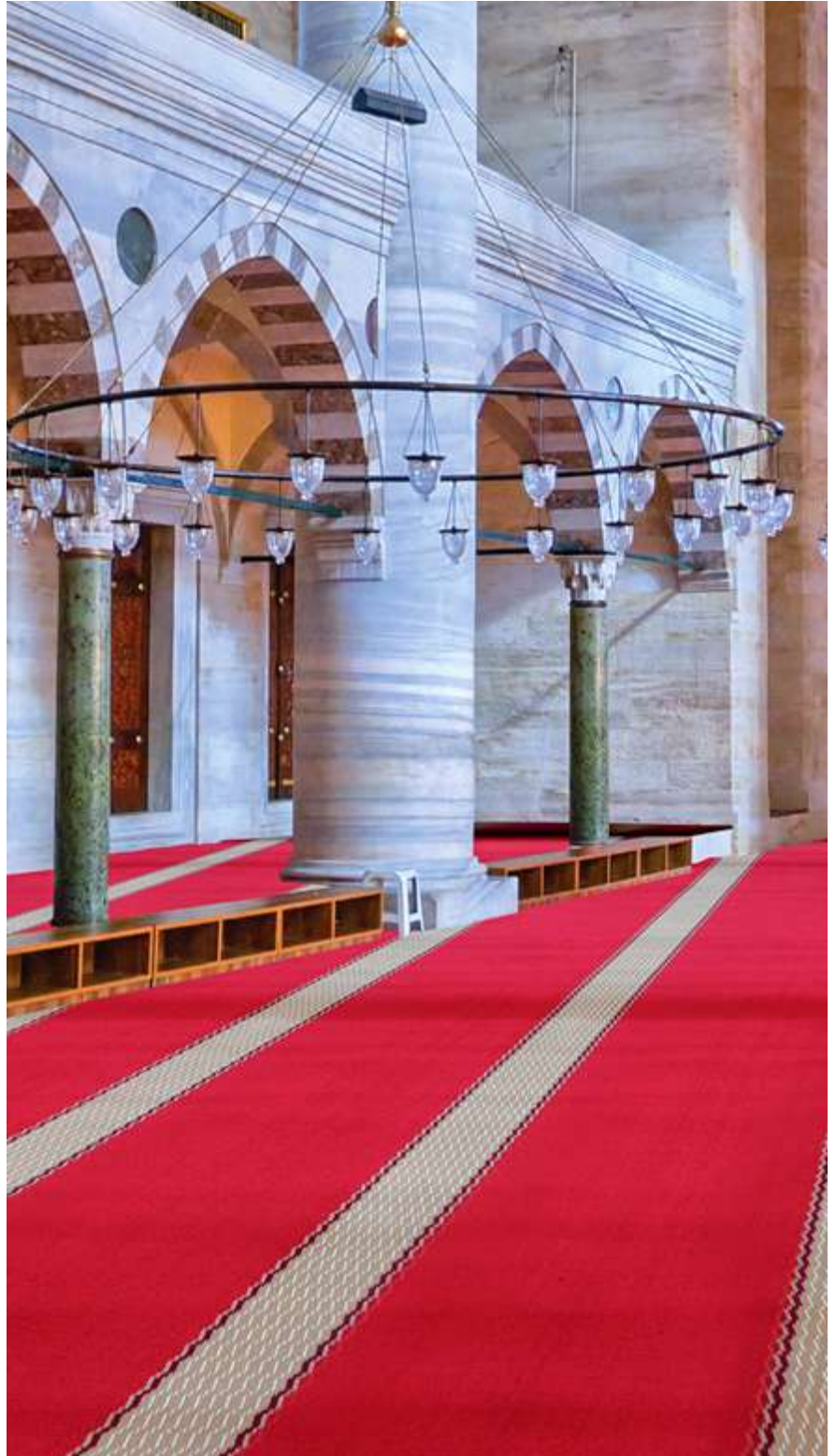

Al Sami

Fibre	<i>100% Classlon PP</i>
Pile Weight	<i>32 Oz/Yd² or 1100 gms/m²</i>
Size	<i>3.66m</i>
Construction	<i>Cut Pile Graphic</i>
Backing	<i>Action bac</i>
Dye	<i>Solution Dyed</i>

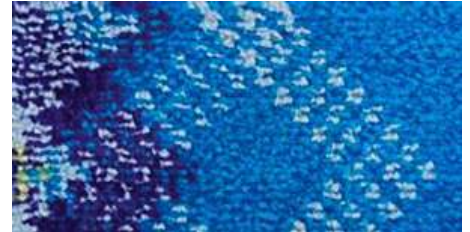

Blue



Green



Red

Amorian

(Individually crafted upon request, usually not stocked)

Fibre	100% Classlon PP
Pile Weight	38 Oz/Yd ² or 1300 gms/m ²
Size	3.66 m
Construction	Cut Pile Plain
Backing	Synthetic Jute
Dye	Solution Dyed



1553



1571



1572



830



842



Bahar

Fibre *100% Classlon PP*
Pile Weight *380 gms/m²*
Size *3.97m*
Construction *Level Loop Plain*
Backing *Action bac*
Dye *Solution Dyed*



9708



9583



9399



9320



9393



9300



9362



9310



9337

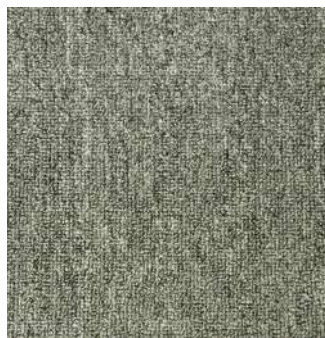

9336



9357



1149

Bali

Fibre *100% Classlon PP*
Pile Weight *525 gms/m²*
Size *3.97m*
Construction *Level Loop Plain*
Backing *Action bac*
Dye *Solution Dyed*



1348



1009



710



708

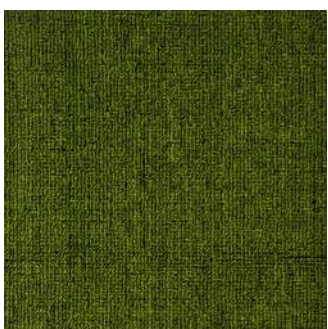

364



700



444

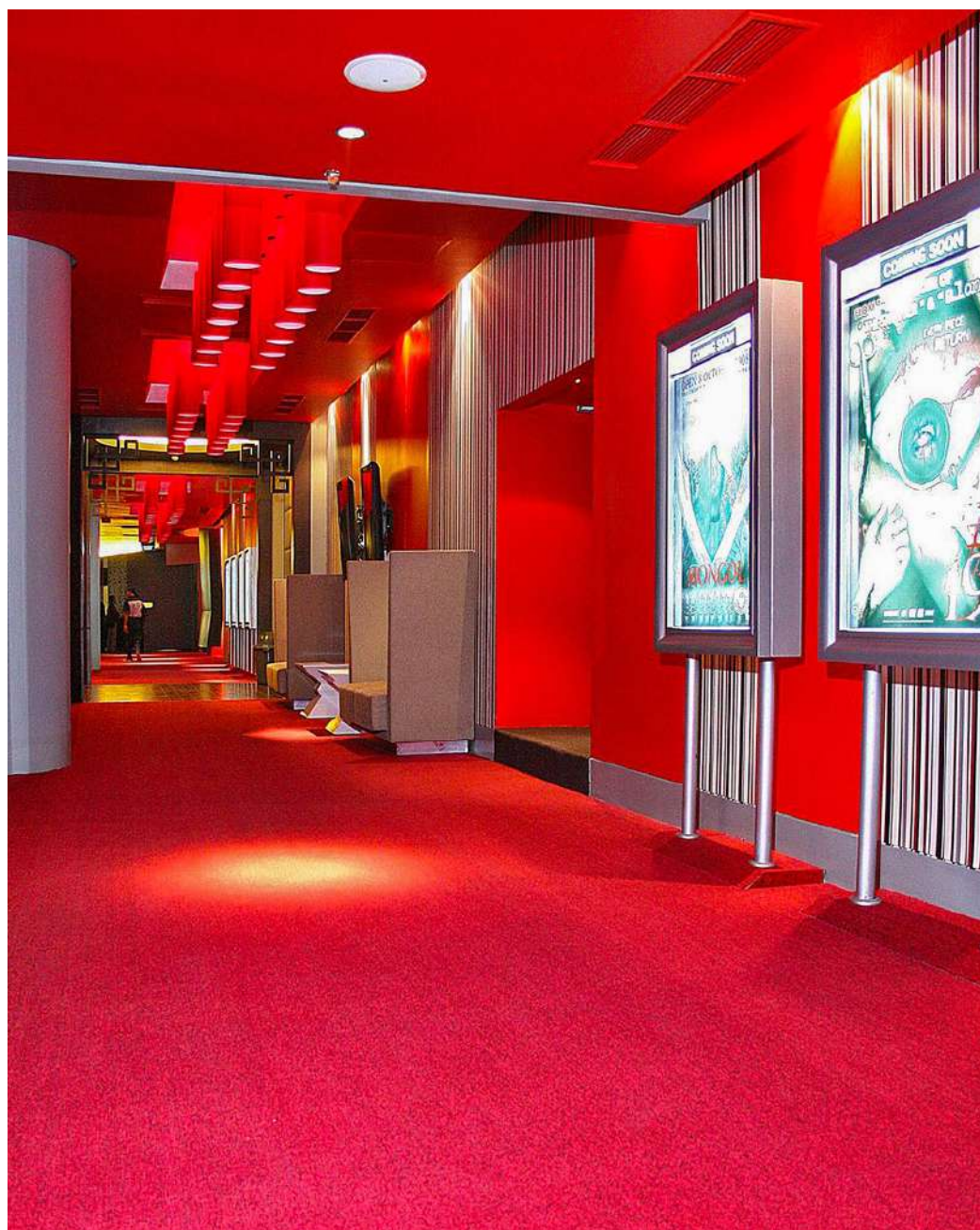



583



449

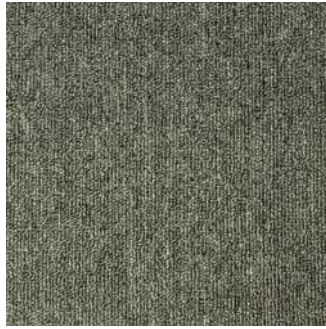

336



320

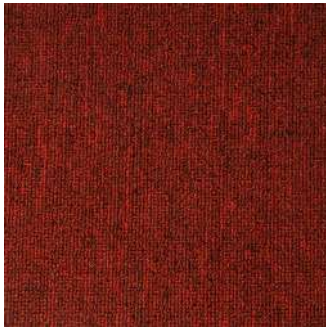

393



310



337



362



339



300

Bandung

Fibre *100% Classlon PP*
Pile Weight *525 gms/m²*
Size *3.97m*
Construction *Level Loop Plain*
Backing *Action bac*
Dye *Solution Dyed*



01 Red



02 Blue



03 Beige



04 Grey



05 Denim



06 Sand



07 Charcoal



10 Brown



Barcelona

Fibre	100% Polypropylene
Pile Weight	47 Oz/Yd ² or 1600 gms/m ²
Size	4m
Construction	Woven Face to Face Wilton
Backing	Action bac
Dye	Solution Dyed



BRL - 03.10 RED



BRL - 03.30 BLUE



BRL - 03.85 GREY

Batur

Fibre 100% Classlon PP
Pile Weight 22 Oz/Yd² or 750 gms/m²
Size 3.97m
Construction Level Loop Graphic
Backing Action bac
Dye Solution Dyed

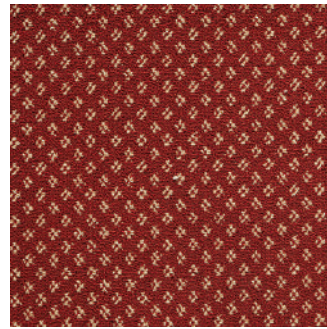

01 Red

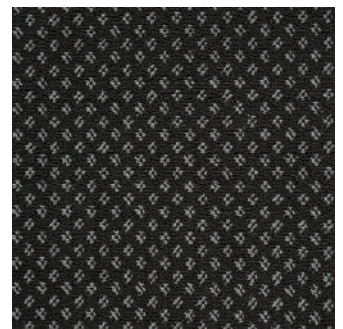

02 Black



03 Blue

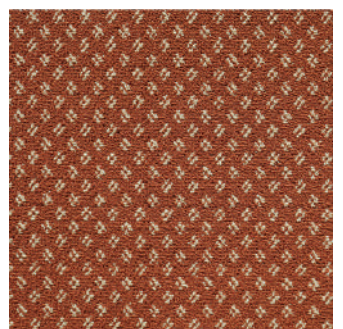

04 Rust



05 Green

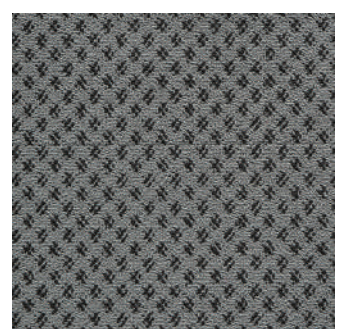

06 Grey

Brushfield

Fibre 100% *Classlon PP*
Pile Weight 15 Oz/Yd² or 500 gms/m²
Size 4.00m
Construction *Level Loop Graphic*
Backing *Action bac*
Dye *Solution Dyed*



21 Red-Beige

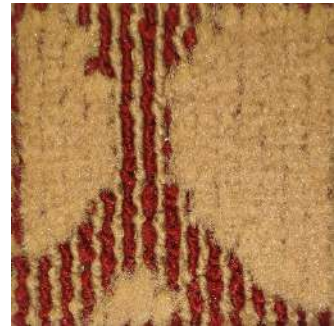

22 Beige-Red



23 Green-Beige



25 Grey-Light Grey

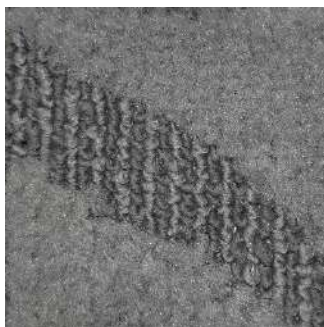

26 Light Grey-Grey



24 Beige-Green

Bunaken

Fibre	<i>100% Classlon PP</i>
Pile Weight	<i>22 Oz/Yd² or 750 gms/m²</i>
Size	<i>3.97m</i>
Construction	<i>Level Loop Graphic</i>
Backing	<i>Action bac</i>
Dye	<i>Solution Dyed</i>

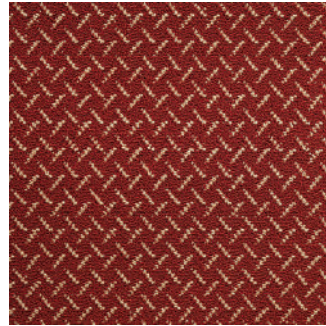

11 Red

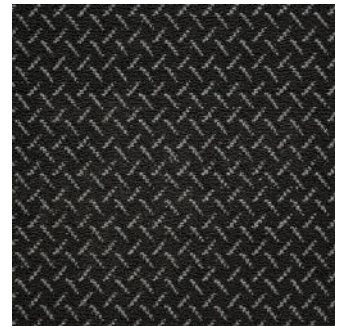

12 Black



13 Blue

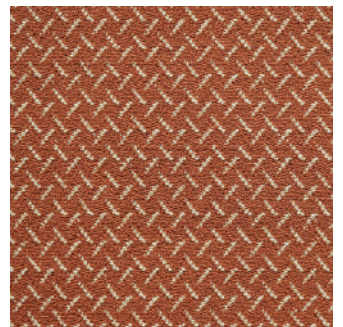

14 Rust

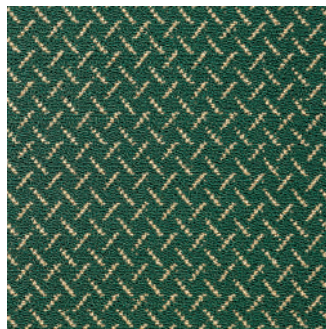

15 Green

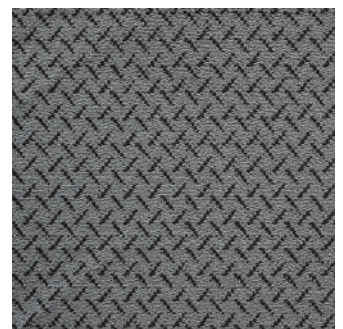

16 Grey

Cambridge

Fibre	<i>100% Polypropylene</i>
Pile Weight	<i>47 Oz/Yd² or 1600 gms/m²</i>
Size	<i>4m</i>
Construction	<i>Woven Face to Face Wilton</i>
Backing	<i>Action bac</i>
Dye	<i>Solution Dyed</i>

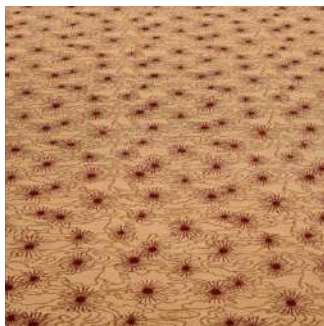

01 Beige



01 Red



02 Beige



02 Red

Columbia

Fibre	<i>100% Polypropylene</i>
Pile Weight	<i>47 Oz/Yd² or 1600 gms/m²</i>
Size	<i>4m</i>
Construction	<i>Woven Face to Face Wilton</i>
Backing	<i>Action bac</i>
Dye	<i>Solution Dyed</i>



01 Grey

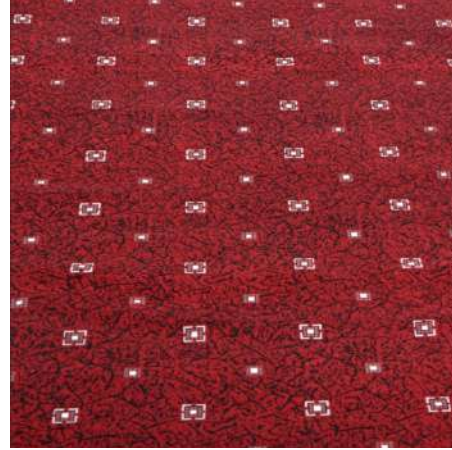

01 Red



Fairfield

Fibre	100% <i>Classlon PP</i>
Pile Weight	15 Oz/Yd ² or 500 gms/m ²
Size	4.00m
Construction	Level Loop Graphic
Backing	Action bac
Dye	Solution Dyed



01 Red



02 Beige



03 Green



04 Grey

Finland

Fibre	100% Polypropylene
Pile Weight	68 Oz/Yd ² or 2300 gms/ m ²
Size	4m
Construction	Woven Face to Face Wilton
Backing	Action bac
Dye	Solution Dyed



12.10 Red



12.80 Grey



12.30 Blue



02 Red

Innova

Fibre 100% Classlon PP
Pile Weight 40 Oz/Yd² or 1350 gms/m²
Size 3.97m
Construction Multi Level Cut Loop Graphic
Backing Action bac
Dye Solution Dyed



02 Beige



04 Red



08 Green

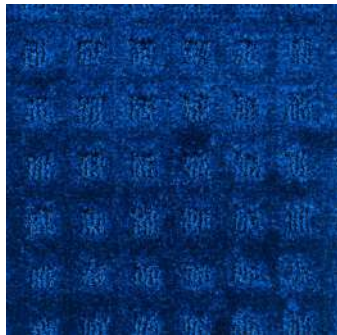

09 Blue



07 Brown

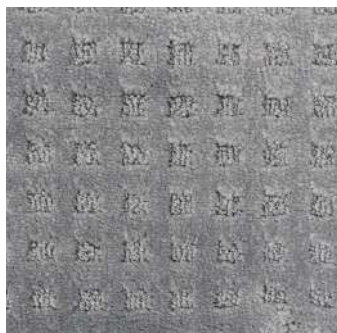

10 Grey



Manado

Fibre 100% Classlon PP
Pile Weight 50 Oz/Yd² or 1700 gms/m²
Size 3.97m
Construction Cut Pile Plain
Backing Action bac
Dye Solution Dyed



01 Red



02 Beige



03 Brown



04 Maroon



05 Green



06 Gold



07 Blue

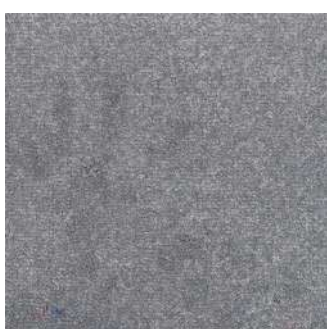

08 Grey



Milano

Fibre	<i>100% Classlon PP</i>
Pile Weight	<i>28 Oz/Yd² or 825 gms/m²</i>
Size	<i>3.97m</i>
Construction	<i>Multi Level Loop Graphic</i>
Backing	<i>Action bac</i>
Dye	<i>Solution Dyed</i>

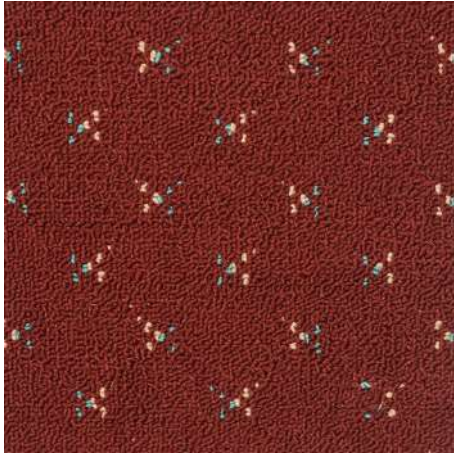

03 Red

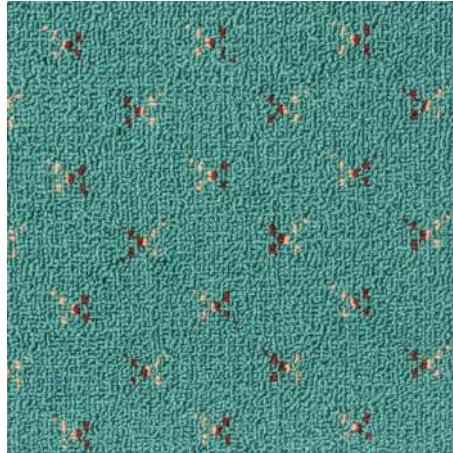

05 Green



08 Beige

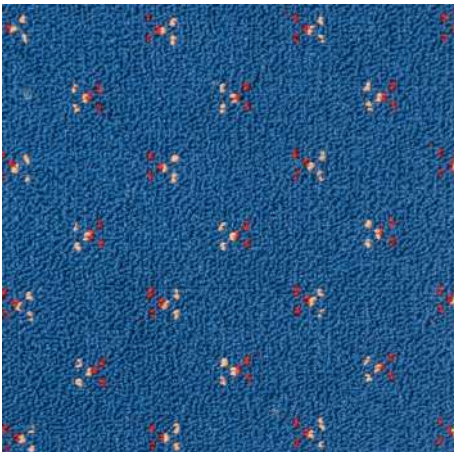

14 Blue



15 Hunt Green

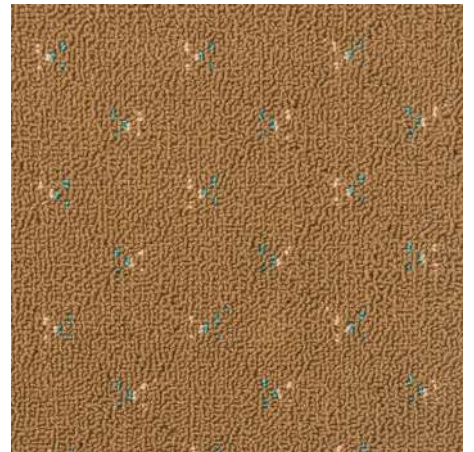

16 Brown



09 Grey

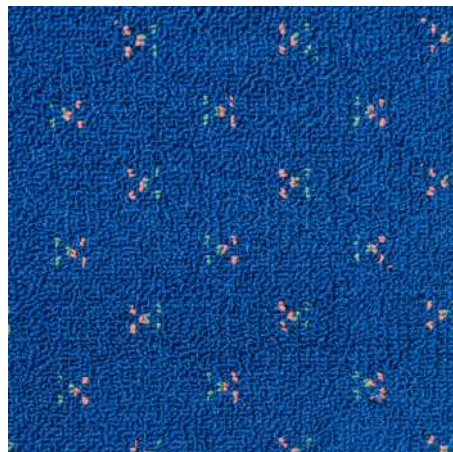

10 Azur

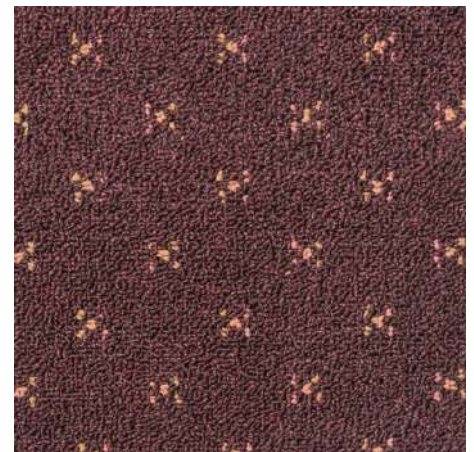

11 Maroon

Monte Carlo

Fibre 100% Classlon PP
Pile Weight 47 Oz/Yd² or 1600 gms/m²
Size 3.97m
Construction Cut Pile Plain
Backing Action bac
Dye Solution Dyed

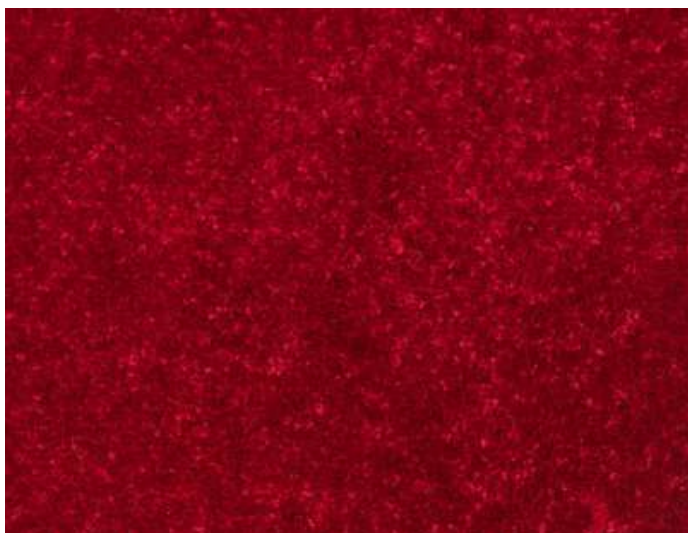

01 Red



02 Beige



03 Brown



04 Maroon



05 Green



06 Gold

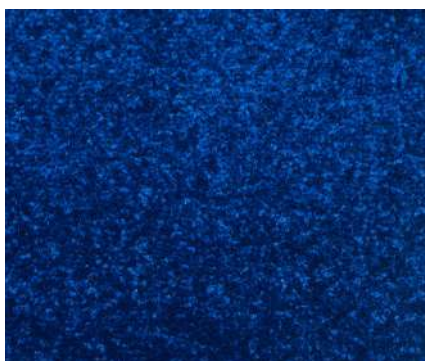

07 Blue



08 Grey

Murano

Fibre 100% Classlon PP
Pile Weight 40 Oz/Yd² or 1350 gms/m²
Size 3.97m
Construction Multi Level Cut Loop Graphic
Backing Action bac
Dye Solution Dyed



02 Beige

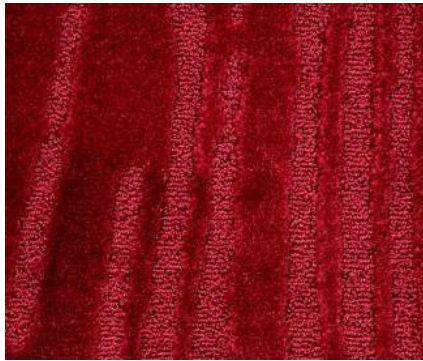

04 Red



07 Brown



08 Green

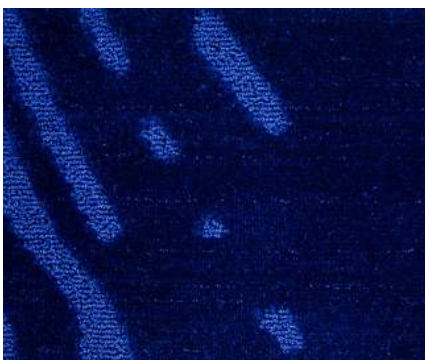

09 Blue



10 Grey



New Checkmate

Fibre	100% Classlon PP
Pile Weight	550 gms/m ²
Size	3.97m
Construction	Level Loop Graphic
Backing	Action bac
Dye	Solution Dyed



014 Elegant Rukh



001 Queens Stroll



007 Kings Choice



017 Walnut



010 Titan

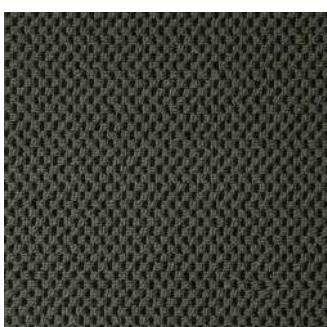

016 Stone Black



018 Caramel



003 Grand Master

River Side

Fibre	<i>100% Classlon PP</i>
Pile Weight	<i>32 Oz/Yd² or 1100 gms/m²</i>
Size	<i>3.97m</i>
Construction	<i>Cut Pile Graphic</i>
Backing	<i>Action bac</i>
Dye	<i>Solution Dyed</i>



01 Light Brown



02 Red



03 Beige



04 Dark Brown



05 Grey

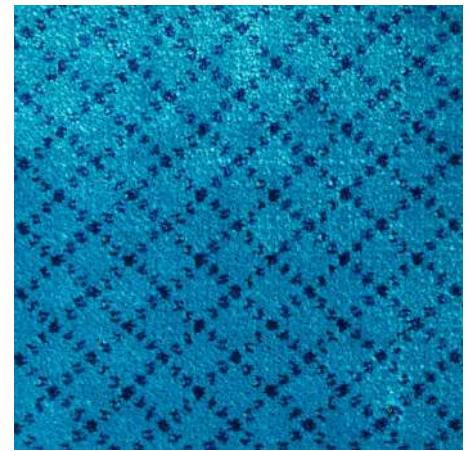

06 Turquoise

Singita

(Individually crafted upon request, usually not stocked)

Fibre	100% Classlon PP
Pile Weight	25 Oz/Yd ² or 850 gms/m ²
Size	3.66 m
Construction	Ribbed Berber loop pile
Backing	Synthetic Jute
Dye	Solution Dyed



07



10



09



02



08

St. James

Fibre	<i>100% Classlon PP</i>
Pile Weight	<i>15 Oz/Yd² or 500 gms/m²</i>
Size	<i>4.00m</i>
Construction	<i>Level Loop Graphic</i>
Backing	<i>Action bac</i>
Dye	<i>Solution Dyed</i>



11 Red



12 Beige



12 Beige



12 Beige

Sweden

Fibre	<i>100% Polypropylene</i>
Pile Weight	<i>68 Oz/Yd² or 2300 gms/ m²</i>
Size	<i>4m</i>
Construction	<i>Woven Face to Face Wilton</i>
Backing	<i>Action bac</i>
Dye	<i>Solution Dyed</i>



11.10 Red



11.30 Navy



11.80 D. Grey



11.70 Brown

Trinity Hills

(Individually crafted upon request, usually not stocked)

Fibre	<i>100% Classlon PP</i>
Pile Weight	<i>450 gms/m²</i>
Size	<i>3.66 m</i>
Construction	<i>Multi Level Loop Graphic</i>
Backing	<i>Synthetic Jute</i>
Dye	<i>Solution Dyed</i>

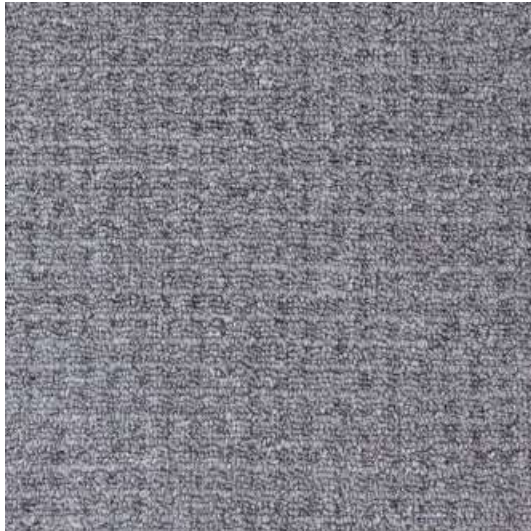

1405



1581



1583



1584

Vasanti

(Individually crafted upon request, usually not stocked)

Fibre	100% Classlon PP
Pile Weight	22 Oz/Yd ² or 750 gms/m ²
Size	3.66 m
Construction	Cut pile plain
Backing	Synthetic Jute
Dye	Solution Dyed



842



1553



1572



830



1571

Venetia

Fibre 100% *Classlon PP*
Pile Weight 40 Oz/Yd² or 1350 gms/m²
Size 3.97m
Construction *Multi Level Cut Loop Graphic*
Backing *Action bac*
Dye *Solution Dyed*

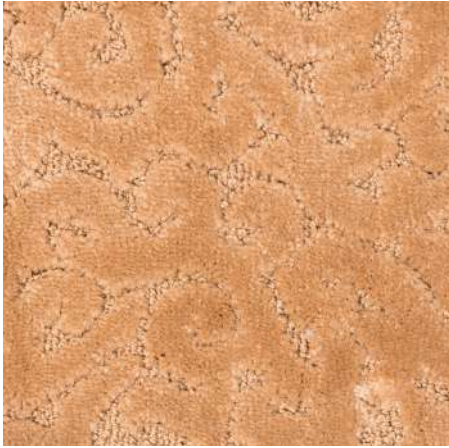

02 Beige



04 Red



07 Brown



08 Green

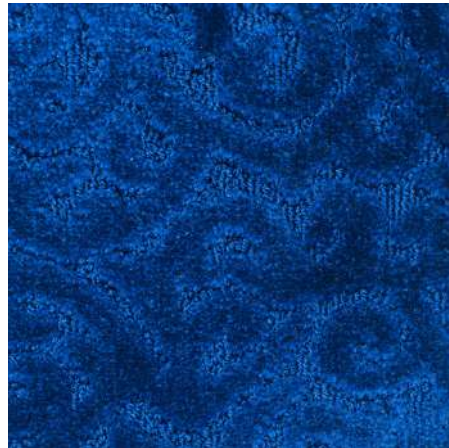

09 Blue

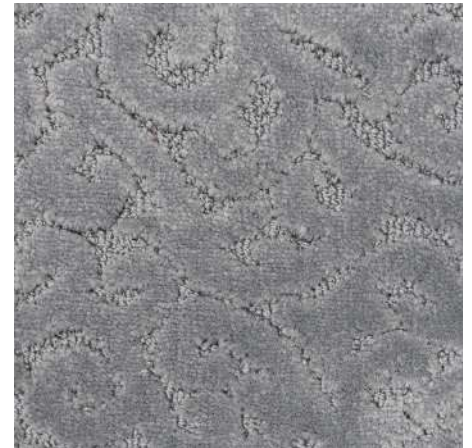

10 Grey

Verona

Fibre 100% Classlon PP
Pile Weight 40 Oz/Yd² or 1350 gms/m²
Size 3.97m
Construction Multi Level Cut Loop Graphic
Backing Action bac
Dye Solution Dyed



02 Beige



04 Red



07 Brown



08 Green



09 Blue

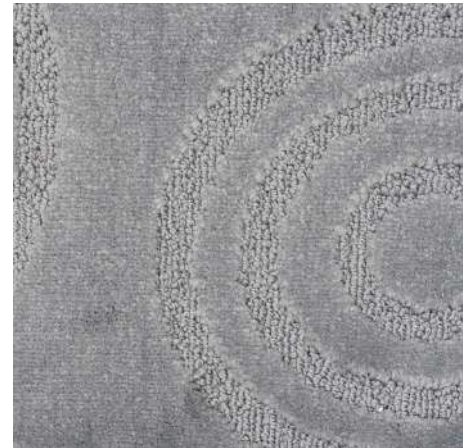

10 Grey





Scan to visit our shop in Shopee and Tokopedia

**ENJOY THE
OUTDOORS**

Ginza Green

Fibre *PE Mono + PP Curl*
Pile Height *20/30/35 mm*
Backing *Synthetic Draining Latex*
Size *2m x 25m*



GG - 20



GG - 30



GG - 35

Swiss Lush

Fibre	<i>PE Mono + PP Curl</i>
Pile Height	<i>15mm - 35mm</i>
Backing	<i>Synthetic Draining Latex</i>
Size	<i>2m x 25m</i>



Swiss Lush

Fibre *PE Mono + PP Curl*
Pile Height *15mm - 35mm*
Backing *Synthetic Draining Latex*
Size *2m x 25m*



SL 15



SL 20



SL 30



SL 35

Matcha Green

Fibre	<i>PE Mono + PP Curl</i>
Pile Height	<i>20mm - 35mm</i>
Backing	<i>Synthetic Draining Latex</i>
Size	<i>2m x 25m</i>



Matcha Green

Fibre *PE Mono + PP Curl*
Pile Height *20mm - 35mm*
Backing *Synthetic Draining Latex*
Size *2m x 25m*



MG 20



MG 30



MG 35



Rugs & Doormats

Ideal for residential areas and a multitude of areas inside each home, Classic Carpets' rugs and doormats draw from vibrant colors to infuse your environment with positivity. Anti-slip, durable and long-lasting, our repertoire of options add life to any room.

- 1. LA VIE ABSTRACT**
- 2. TIVOLI**
- 3. CALLISTO**
- 4. PUNTEN**
- 5. NINGRAT**

**For more design availability
please visit our website on www.classiccarpets.id**





LA VIE

Fibre *100% Nylon*
Pile Weight *300 gms / m²*
Backing *Anti Slip Gel Backing*
Dye *Digital Print CMYK*
Size *40 cm x 60 cm*
100 cm x 150 cm
150 cm x 200 cm



CH 51

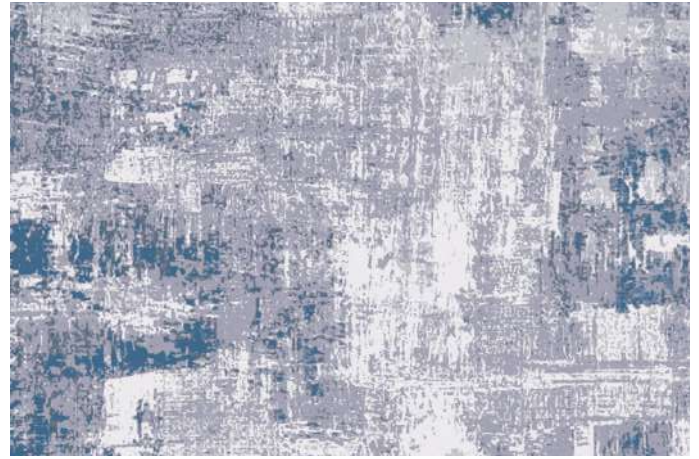

CH 52

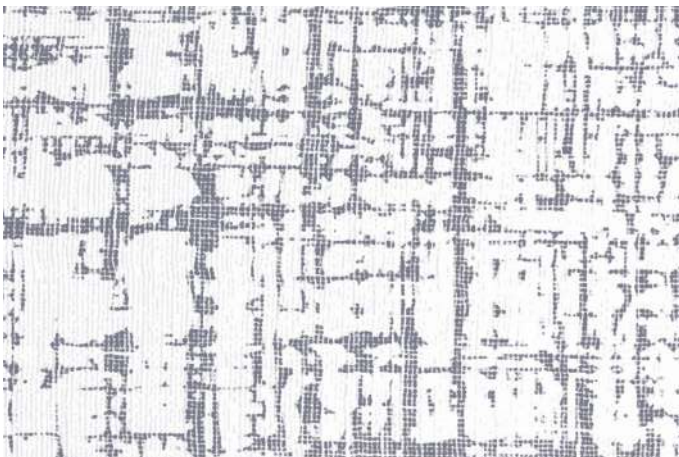

CH 53



CH 19



CH 74



CH 75

TIVOLI

Fibre *100% Nylon*
Pile Weight *300 gms / m²*
Backing *Anti Slip Gel Backing*
Dye *Digital Print CMYK*
Size *40 cm x 60 cm*
100 cm x 150 cm
150 cm x 200 cm

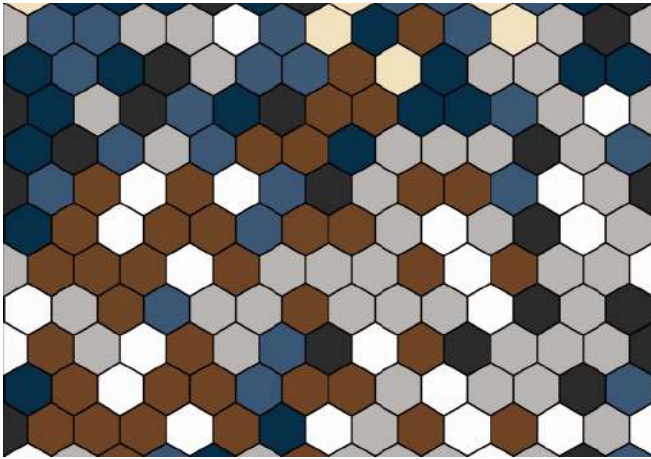

DS 2



DS 4

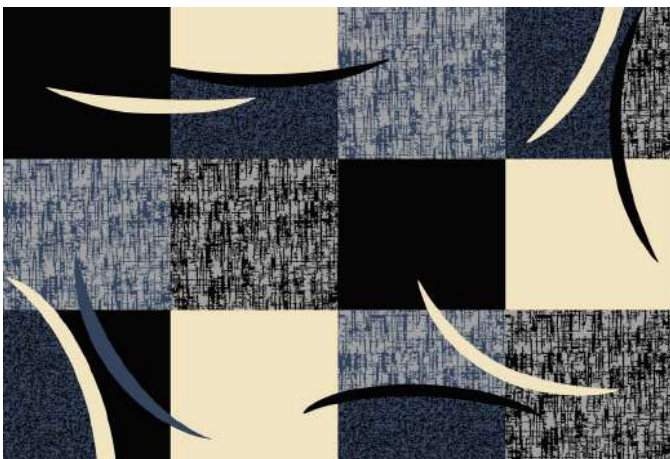

DS 6

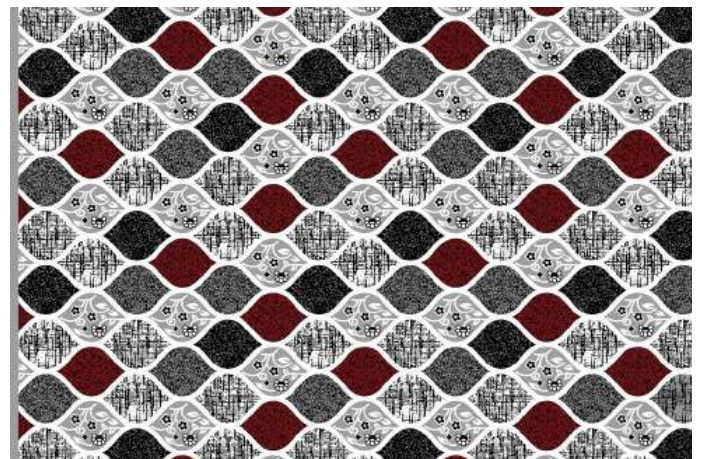

DS 10



DS 17

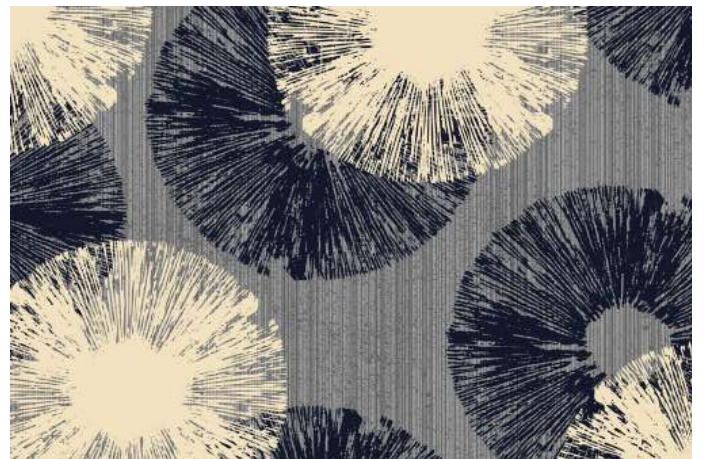

DS 23

CALLISTO

Fibre 100% Nylon
Pile Weight 750 gms / m²
Backing Anti Slip Gel Backing
Dye Chromojet Printing
Size 50 cm x 70 cm
 100 cm x 150 cm
 150 cm x 200 cm



B-202

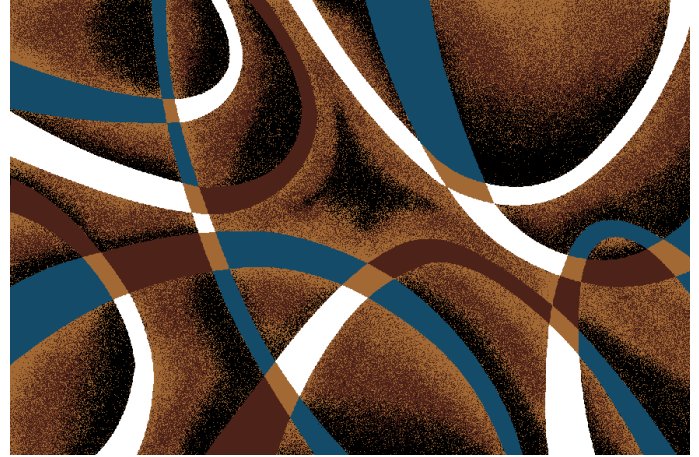

B-213



G-108

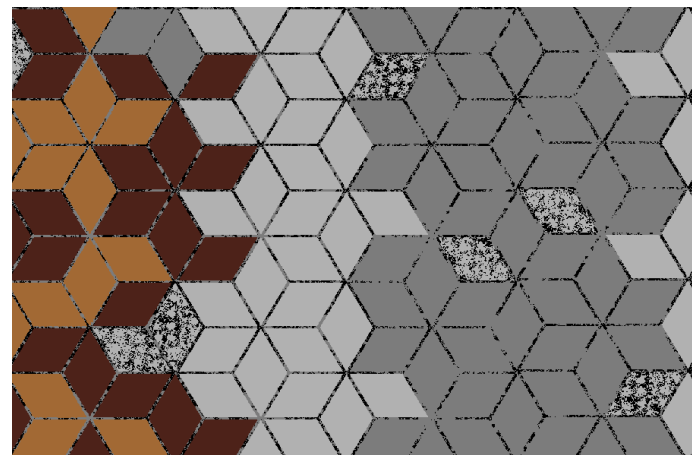

G-104



R - 05



R - 09

PUNTEN

Fibre 100% Classlon PP
Pile Weight 450 gms / m²
Backing Anti Slip Gel Backing
Dye Solution Dyed
Size 40 cm x 60 cm
100 cm x 150 cm
150 cm x 200 cm
200 cm x 300 cm

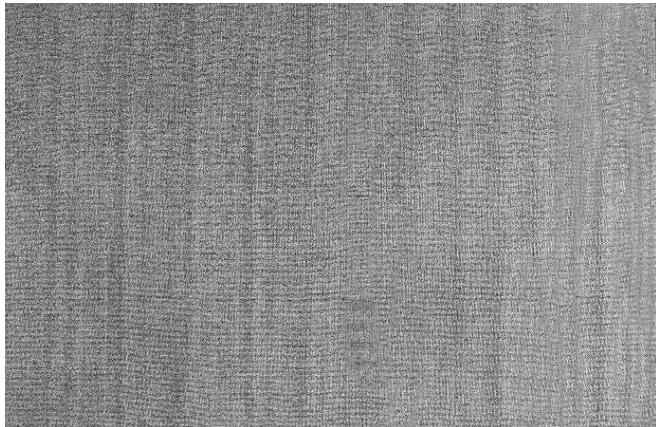

GREY



BEIGE



BROWN

NINGRAT

Fibre 100% Classlon PP
Pile Weight 1500 gms / m²
Backing Anti Slip Gel Backing
Dye Solution Dyed
Size 100 cm x 150 cm
150 cm x 200 cm
200 cm x 300 cm

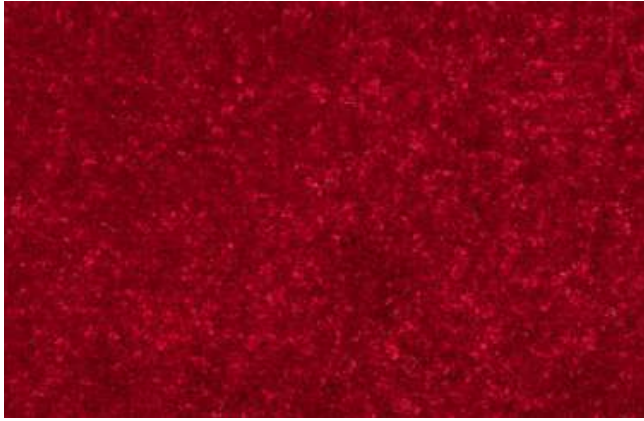

RED



BEIGE



BROWN



Bespoke Carpets

Discerning customers may submit their designs to our team of experts to discuss bespoke options across broadloom, tiles, rugs and doormats that are truly exclusive.





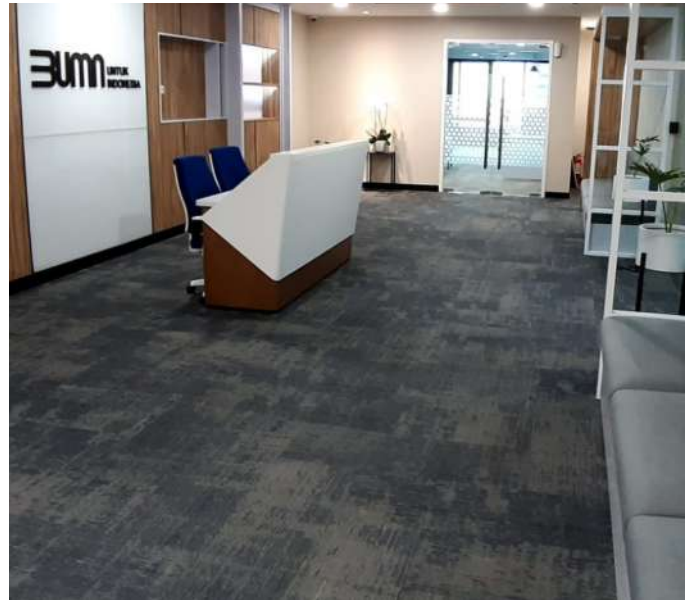





Unforgettable Exhibition Moments

ARCH:ID July 2022





Jakarta Office

Graha KNS, Blok XC, Jl. Boulevard Barat
Raya No 5-6, Kelapa Gading, Jakarta
Utara 14240, Indonesia

Surabaya Office

Jl. Rungkut Industri II/39
Surabaya - 60293, Indonesia

info@cpci.asia



+62 877 9402 4888



+62 21 2938 2575

www.classiccarpets.id



Scan to visit our shop in Shopee and Tokopedia